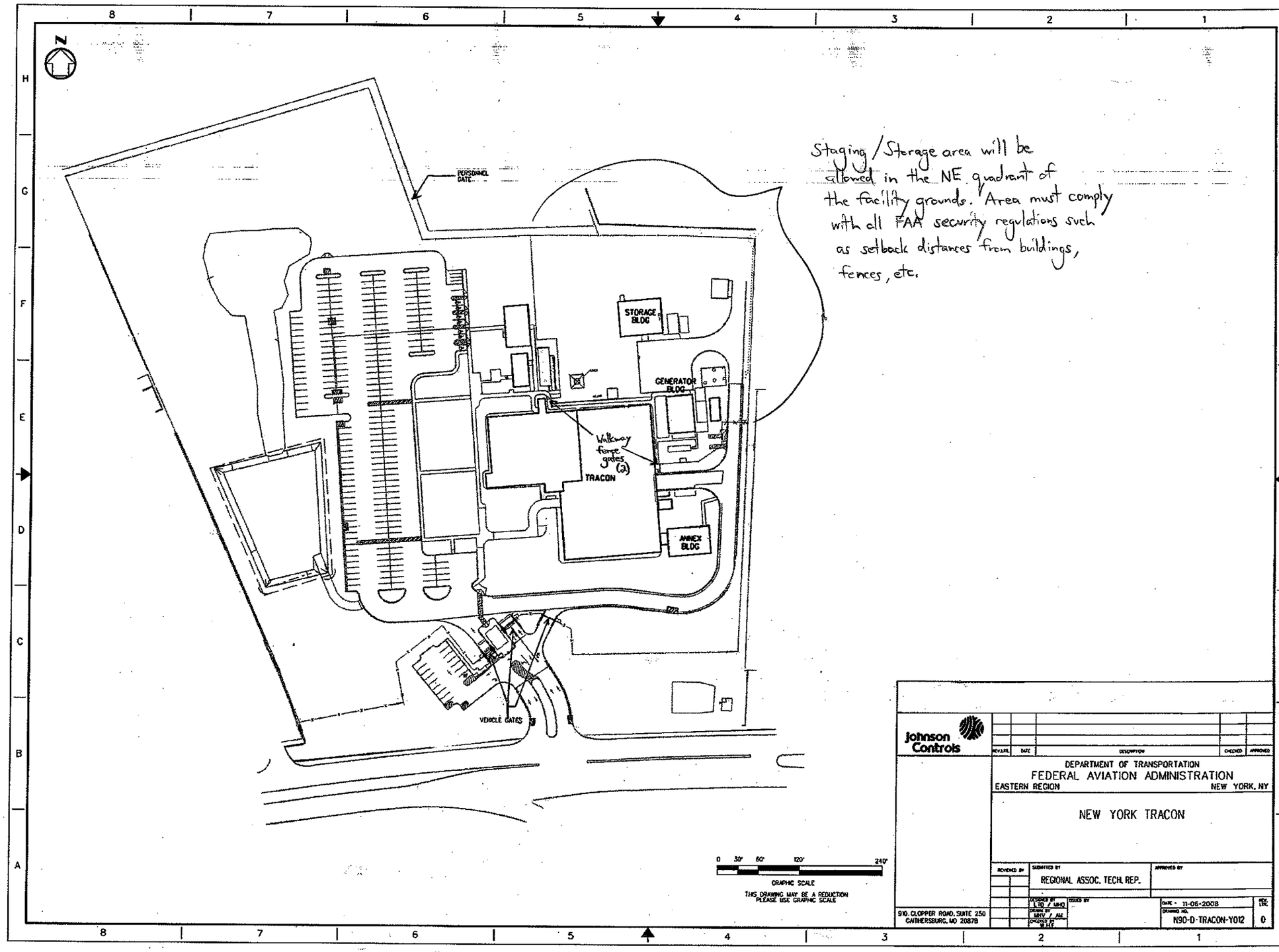


Staging / Storage area will be allowed in the NE quadrant of the facility grounds. Area must comply with all FAA security regulations such as setback distances from buildings, fences, etc.

Johnson Controls

| REV. LTR. | DATE | DESCRIPTION | CHECKED | APPROVED |
|---|---|---|---|---|

DEPARTMENT OF TRANSPORTATION
FEDERAL AVIATION ADMINISTRATION
EASTERN REGION NEW YORK, NY

NEW YORK TRACON

REVIEWED BY | SUBMITTED BY: REGIONAL ASSOC. TECH. REP. | APPROVED BY

DESIGNED BY: LTD / MHO
DRAWN BY: MHV / AM
CHECKED BY: W.H.F.
ISSUED BY

DATE - 11-06-2008
DRAWING NO. N90-D-TRACON-Y012
REV. LTR. 0

910 CLOPPER ROAD, SUITE 250
GAITHERSBURG, MD 20878