NOTES:
1. CONTRACTOR SHALL RE-INSTALL AC UNIT TIE DOWN STRAPS. REPLACE ALL EXISTING MATERIALS, METAL STRAP AND STAKE, WITH NEW, COMPARABLE MATERIALS.
2. REPLACE DAMAGED AC UNIT FAN GUARDS WITH NEW ONES.

NOTES:
1. SOLDERED ALL EXTERIOR JOINTS AND SEAMS WATER TIGHT.
2. FLASHED AND CAULKED WALL PENETRATION WALL TIGHT (TYPICAL).
3. EF-1 PROVIDED WITH EXPLOSION-PROOF MOTOR.

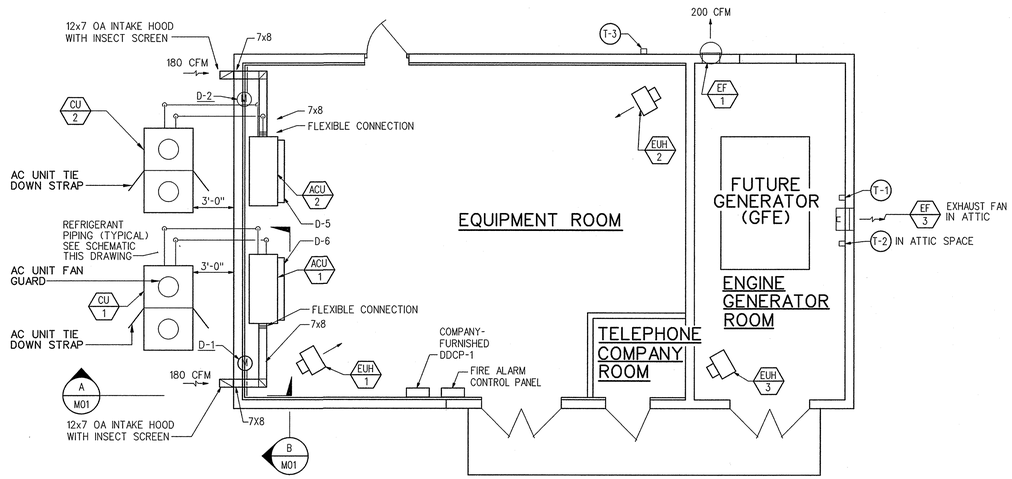

FLOOR PLAN
SCALE: 3/16 " = 1'-0"

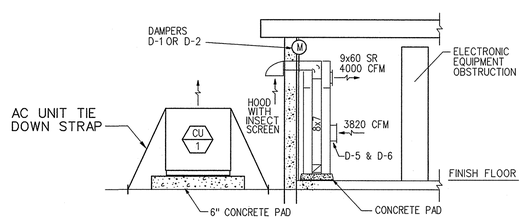

SECTION A M01
SCALE: 3/16 " = 1'-0"

0 2' 4' 8' 16'
3/16" = 1'-0"

REV	APPROVED DATE	DESCRIPTION	JCN	REDLINE DATE	APVD

DEPARTMENT OF TRANSPORTATION
FEDERAL AVIATION ADMINISTRATION
ATO - TECHNICAL OPERATIONS CENTRAL SERVICE AREA

TDWR

HVAC DETAILS

HOUSTON WILLIAM P HOBBY AIRPORT TX

REVIEWED BY | SUBMITTED BY | APPROVED BY

PROJECT ENGINEER | MGR: ENGINEERING - FORT WORTH

DESIGNED DAV | ISSUED BY ENGINEERING SERVICES SURV./WEATHER | DATE 06/05/2009 | JCN

DRAWN SLH | DRAWING NO HOU-D-TDWR-M001 | REV

CHECKED

ISSUED FOR: CONSTRUCTION
0900000005

EDMS: HOU-D-TDWR-M001.dgn

HOU-D-TDWR-M001.dgn 6/16/2009 1:06:57 PM lorrie.ctr.hughes

THIS DRAWING PRODUCED ON ASW REGION MICROSTATION SYSTEM