GENERAL DEMOLITION SHEET NOTES

A. COORDINATE WITH COTR EQUIPMENT AND FURNITURE TO BE SALVAGED FROM EXISTING GUARD HOUSE. DELIVER SAID ITEMS TO LOCATION ON SITE AS DIRECTED BY COTR.

B. REMOVE GUARD HOUSE, SLAB FOUNDATION, ASSOCIATED BUILDING SYSTEMS AND AS REQUIRED FOR THE WORK. EXISTING BUILDING APPEARS TO BE A MODULAR BUILDING; BUILDING APPEARS TO BE 8-10 FEET HIGH WITH FLAT ROOF. NO EXISTING DRAWINGS WERE AVAILABLE TO VERIFY CONSTRUCTION.

C. COORDINATE WITH OTHER DISCIPLINES AND COTR DISCONNECTION OF UTILITIES AND OTHER BUILDING SERVICES, REMOVAL OF SURROUNDING EXTERIOR HARD SCAPE AND ADDITIONAL INFORMATION.

D. VERIFY IN FIELD EXISTING CONDITIONS AND MATERIALS.

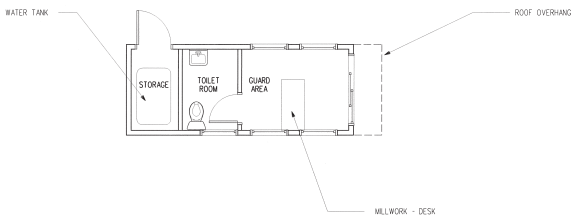

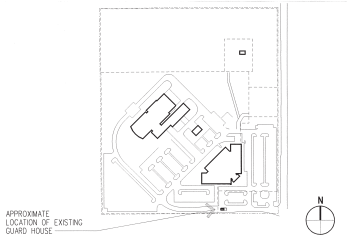

KEY PLAN

SENSITIVE SECURITY INFORMATION

WARNING: THIS RECORD CONTAINS SENSITIVE SECURITY INFORMATION THAT IS CONTROLLED UNDER 49 CFR PARTS 15 AND 1520. NO PART OF THIS RECORD MAY BE DISCLOSED TO PERSONS WITHOUT A "NEED TO KNOW", AS DEFINED IN 49 CFR PARTS 15 AND 1520, EXCEPT WITH THE WRITTEN PERMISSION OF THE ADMINISTRATOR OF THE TRANSPORTATION SECURITY ADMINISTRATION OR THE SECRETARY OF TRANSPORTATION. UNAUTHORIZED RELEASE MAY RESULT IN CIVIL PENALTY OR OTHER ACTION FOR U.S. GOVERNMENT AGENCIES. PUBLIC DISCLOSURE IS GOVERNED BY 5 U.S.C. 552 AND 49 CFR PARTS 15 AND 1520.

JE JACOBS

REV	APPROVED DATE	DESCRIPTION	JCN	REDLINE DATE	#P10

DEPARTMENT OF TRANSPORTATION
FEDERAL AVIATION ADMINISTRATION
ATO - TECHNICAL OPERATIONS WESTERN SERVICE AREA

TRACON

SECURITY SYSTEM MODERNIZATION & UPGRADE
DEMOLITION - EXISTING GUARD HOUSE

DENVER DENVER INTERNATIONAL AIRPORT CO

REVIEWED BY | SUBMITTED BY | APPROVED BY
PROJECT ENGINEER | MGR: ENGRG - SEATTLE
DESIGNED | ISSUED BY: ENGINEERING SERVICES | DATE: 5/7/2010 | JCN 1000625
DRAWN | DRAWING NO: DEN-1000625-A101
CHECKED | REV

DENVER TRACON
DENVER
COLORADO

ISSUED FOR CONSTRUCTION

R1L19
5/6/2011

GENERAL SHEET NOTES:

A. PATCH AND REPAIR CEILINGS AND OTHER FINISHES DAMAGED BY THE WORK, I.E. ROUTING OF CONDUITS (BUT NOT LIMITED TO), TO MATCH EXISTING ADJACENT SURFACES. CEILINGS TYPICALLY IN ADMINISTRATION AND OPERATIONS WING ARE SUSPENDED ACOUSTICAL PANEL CEILING SYSTEMS. THE ENVIRONMENTAL SUPPORT WING TYPICALLY HAS NO SUSPENDED CEILING AND IS EXPOSED TO STRUCTURE ABOVE. SOME SPACES SUCH AS TOILET ROOMS AND LOBBY SPACES HAVE GWB CEILINGS, AND PORTIONS OF THE CAFETERIA AND LOBBY HAVE A WOOD SLAT CEILING SYSTEM. VERIFY IN FIELD CEILING SYSTEMS.

B. SMOKE AND FIRESTOP CABLING, CONDUIT AND OTHER PENETRATIONS CREATED AS PART OF THIS WORK, OR SUBSEQUENT RELATED WORK, THROUGH RATED WALLS. LOCATION OF RATED PARTITIONS ARE INDICATED ON DRAWINGS. RATED PARTITIONS ARE BASED ON A CONSTRUCTION DOCUMENTS FOR THE FACILITY PROVIDED BY THE FAA.

SHEET NOTES:

1. PROVIDE METAL PROTECTION GUARD PLATE AT EXTERIOR METAL LADDER TO SECOND FLOOR MECHANICAL ROOM. REFER TO DETAIL C5/A201.
2. LOCATION OF ALTERNATE MONITORING STATION. COORDINATE FINAL LOCATION WITH COTR AND ELECTRICAL.

LEGEND:

2-HOUR FIRE RATED WALL

1-HOUR FIRE RATED WALL

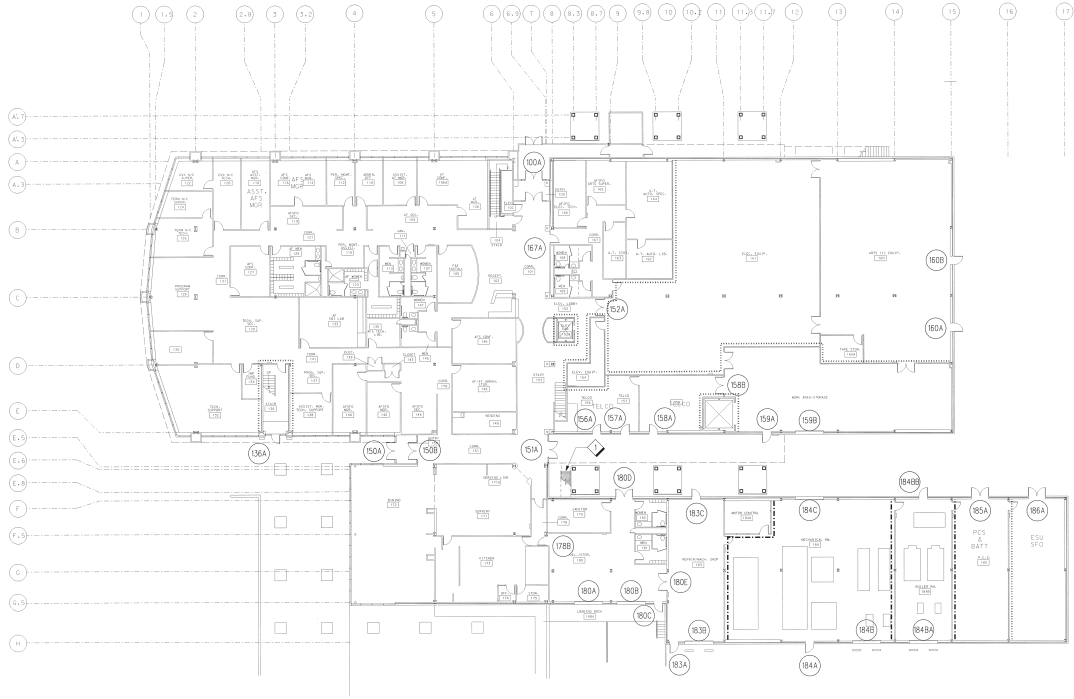

C1 A201 FIRST FLOOR - TRACON BLDG
SCALE: 1/16" = 1'-0"

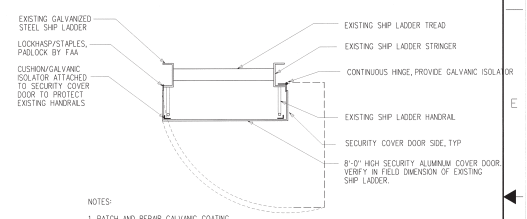

NOTES:

1. PATCH AND REPAIR GALVANIC COATING TO MATCH EXISTING ON SHIP LADDER WHERE DRILLING, WELDING OR OTHER WORK HAS DAMAGED OR REMOVED GALVANIC COATING.

2. PROVIDE CHAIN OR STOP TO PREVENT SECURITY COVER DOOR FROM BEING DAMAGED WHEN OPENED.

C5 A201 SHIP LADDER DOOR COVER PLAN
NTS

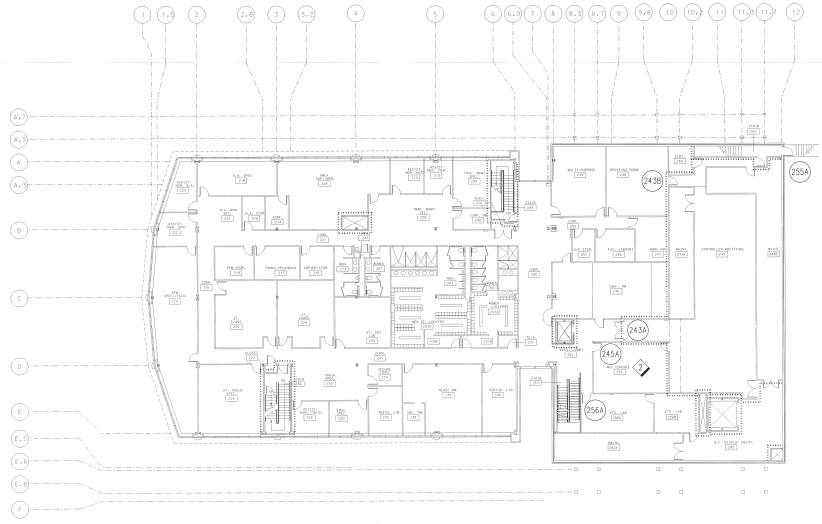

A1 A201 SECOND FLOOR - TRACON BLDG
SCALE: 1/16" = 1'-0"

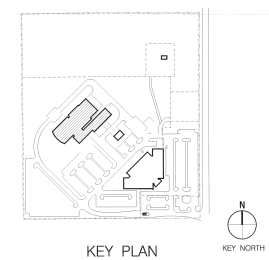

KEY PLAN

SENSITIVE SECURITY INFORMATION

WARNING: THIS RECORD CONTAINS SENSITIVE SECURITY INFORMATION THAT IS CONTROLLED UNDER 49 CFR PARTS 15 AND 1520. NO PART OF THIS RECORD MAY BE DISCLOSED TO PERSONS WITHOUT A "NEED TO KNOW", AS DEFINED IN 49 CFR PARTS 15 AND 1520, EXCEPT WITH THE WRITTEN PERMISSION OF THE ADMINISTRATOR OF THE TRANSPORTATION SECURITY ADMINISTRATION OR THE SECRETARY OF TRANSPORTATION. UNAUTHORIZED RELEASE MAY RESULT IN CIVIL PENALTY OR OTHER ACTION. FOR U.S. GOVERNMENT AGENCIES, PUBLIC DISCLOSURE IS GOVERNED BY 5 U.S.C. 552 AND 49 CFR PARTS 15 AND 1520.

JE JACOBS

REV	APPROVED DATE	DESCRIPTION	JCN	REDLINE DATE	APVD

DEPARTMENT OF TRANSPORTATION
FEDERAL AVIATION ADMINISTRATION
ATO - TECHNICAL OPERATIONS WESTERN SERVICE AREA

TRACON
SECURITY SYSTEM MODERNIZATION & UPGRADE
TRACON BUILDING
FIRST & SECOND FLOOR PLANS

DENVER DENVER INTERNATIONAL AIRPORT CO

REVIEWED BY	SUBMITTED BY	APPROVED BY
	PROJECT ENGINEER	MGR: ENGRG - SEATTLE
DESIGNED	ISSUED BY	DATE 5/9/2011 JCN 1000625
DRAWN	ENGINEERING SERVICES INFRASTRUCTURE	DRAWING NO DEN-1000625-A201 REV
CHECKED		

DENVER TRACON
DENVER
COLORADO

ISSUED FOR: CONSTRUCTION

GENERAL SHEET NOTES:

A. PATCH AND REPAIR CEILINGS AND OTHER FINISHES DAMAGED BY THE WORK, I.E. ROUTING OF CONDUITS (BUT NOT LIMITED TO), TO MATCH EXISTING ADJACENT SURFACES. CEILINGS TYPICALLY IN ADMINISTRATION AND OPERATIONS WING ARE SUSPENDED ACOUSTICAL PANEL CEILING SYSTEMS. THE MECHANICAL ROOMS TYPICALLY HAVE NO SUSPENDED CEILING AND IS EXPOSED TO STRUCTURE ABOVE. SOME SPACES SUCH AS TOILET ROOMS AND LOBBY SPACES HAVE GWB CEILINGS, AND PORTIONS OF THE LOBBY HAS A WOOD SLAT CEILING SYSTEM. VERIFY IN FIELD CEILING SYSTEMS.

B. SMOKE AND FIRESTOP CABLING, CONDUIT AND OTHER PENETRATIONS CREATED AS PART OF THIS WORK, OR SUBSEQUENT RELATED WORK, THROUGH RATED WALLS. LOCATION OF RATED PARTITIONS ARE INDICATED ON DRAWINGS. RATED PARTITIONS ARE BASED ON A CONSTRUCTION DOCUMENTS FOR THE FACILITY PROVIDED BY THE FAA.

SHEET NOTES:

LEGEND:

2-HOUR FIRE RATED WALL

1-HOUR FIRE RATED WALL

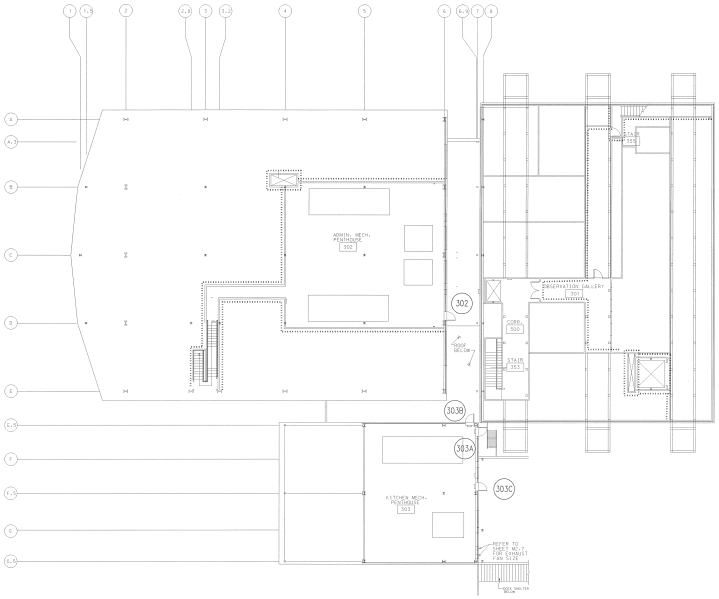

C2 / A202 ATTIC FLOOR/ROOF PLAN - TRACON BLDG
SCALE: 1/16" = 1'-0"

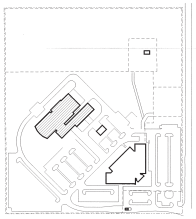

N
KEY NORTH

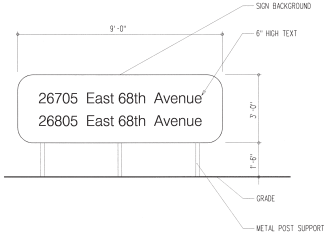

A2 / A202 SITE - EXTERIOR SIGN
SCALE: 1/2" = 1'-0"

SIGN NOTES:

1. COORDINATE WITH COTR FINAL WORDING AND FONT TO BE USED FOR SIGN.
2. COORDINATE WITH COTR COLOR SELECTION FOR SIGN BACKGROUND AND TEXT.
3. COORDINATE WITH CIVIL FOR SIGN LOCATION AND FOR ADDITIONAL DETAILS.
4. PROVIDE ADDITIONAL SUPPORT AND REINFORCING AS REQUIRED FOR SIGN.

0 1' 2' 4'
1/2" = 1'-0"
0 8' 16' 32'
1/8" = 1'-0"

SENSITIVE SECURITY INFORMATION

WARNING: THIS RECORD CONTAINS SENSITIVE SECURITY INFORMATION THAT IS CONTROLLED UNDER 49 CFR PARTS 15 AND 1520. NO PART OF THIS RECORD MAY BE DISCLOSED TO PERSONS WITHOUT A "NEED TO KNOW", AS DEFINED IN 49 CFR PARTS 15 AND 1520, EXCEPT WITH THE WRITTEN PERMISSION OF THE ADMINISTRATOR OF THE TRANSPORTATION SECURITY ADMINISTRATION OR THE SECRETARY OF TRANSPORTATION. UNAUTHORIZED RELEASE MAY RESULT IN CIVIL PENALTY OR OTHER ACTION. FOR U.S. GOVERNMENT AGENCIES, PUBLIC DISCLOSURE IS GOVERNED BY 5 U.S.C. 552 AND 49 CFR PARTS 15 AND 1520.

JE JACOBS

REV	APPROVED DATE	DESCRIPTION	JCN	REDLINE DATE	APVD

DEPARTMENT OF TRANSPORTATION
FEDERAL AVIATION ADMINISTRATION
ATO - TECHNICAL OPERATIONS WESTERN SERVICE AREA

TRACON
SECURITY SYSTEM MODERNIZATION & UPGRADE
TRACON BUILDING
ATTIC FLOOR AND ROOF PLANS

DENVER — DENVER INTERNATIONAL AIRPORT — CO

REVIEWED BY
SUBMITTED BY
PROJECT ENGINEER
APPROVED BY
MGR: ENGR'G - SEATTLE
DATE 5/9/2011
JCN 1000625
DESIGNED
DRAWN
CHECKED
ISSUED BY ENGINEERING SERVICES INFRASTRUCTURE
DRAWING NO DEN-1000625-A202
REV

DENVER TRACON
DENVER
COLORADO

ISSUED FOR CONSTRUCTION

GENERAL SHEET NOTES:

A. PATCH AND REPAIR CEILINGS AND OTHER FINISHES DAMAGED BY THE WORK, I.E. ROUTING OF CONDUITS (BUT NOT LIMITED TO), TO MATCH EXISTING ADJACENT SURFACES. CEILINGS TYPICALLY IN ADMINISTRATION AND OPERATIONS WING ARE SUSPENDED ACOUSTICAL PANEL CEILING SYSTEMS. THE MECHANICAL ROOMS TYPICALLY HAVE NO SUSPENDED CEILING AND IS EXPOSED TO STRUCTURE ABOVE. SOME SPACES SUCH AS TOILET ROOMS AND LOBBY SPACES HAVE GWB CEILINGS, AND PORTIONS OF THE LOBBY HAS A WOOD SLAT CEILING SYSTEM. VERIFY IN FIELD CEILING SYSTEMS.

B. SMOKE AND FIRESTOP CABLING, CONDUIT AND OTHER PENETRATIONS CREATED AS PART OF THIS WORK, OR SUBSEQUENT RELATED WORK, THROUGH RATED WALLS. LOCATION OF RATED PARTITIONS ARE INDICATED ON DRAWINGS. RATED PARTITIONS ARE BASED ON A CONSTRUCTION DOCUMENTS FOR THE FACILITY PROVIDED BY THE FAA.

SHEET NOTES:

LEGEND:

2-HOUR FIRE RATED WALL

1-HOUR FIRE RATED WALL

SMOKE PARTITIONS

VERIFY DOOR CONFIGURATION AT ENTRANCE TO ROOM 111. FAA IS PLANNING TO RECONFIGURE ENTRANCE PRIOR TO THE WORK OF THIS PROJECT. DASHED LINES INDICATE POSSIBLE LAYOUT OF SUITE. MAINTAIN 1-HOUR FIRE RATED CORRIDOR ASSEMBLY.

A1 / A203 FIRST FLOOR - TOC
SCALE: 1/16" = 1'-0"

A4 / A203 SECOND FLOOR - TOC
SCALE: 1/16" = 1'-0"

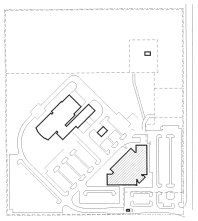

KEY PLAN

KEY NORTH

SENSITIVE SECURITY INFORMATION

WARNING: THIS RECORD CONTAINS SENSITIVE SECURITY INFORMATION THAT IS CONTROLLED UNDER 49 CFR PARTS 15 AND 1520. NO PART OF THIS RECORD MAY BE DISCLOSED TO PERSONS WITHOUT A "NEED TO KNOW", AS DEFINED IN 49 CFR PARTS 15 AND 1520, EXCEPT WITH THE WRITTEN PERMISSION OF THE ADMINISTRATOR OF THE TRANSPORTATION SECURITY ADMINISTRATION OR THE SECRETARY OF TRANSPORTATION. UNAUTHORIZED RELEASE MAY RESULT IN CIVIL PENALTY OR OTHER ACTION. FOR U.S. GOVERNMENT AGENCIES, PUBLIC DISCLOSURE IS GOVERNED BY 5 U.S.C. 552 AND 49 CFR PARTS 15 AND 1520.

0 8' 16' 32'
1/16" = 1'-0"

JE JACOBS

REV	APPROVED DATE	DESCRIPTION	JCN	RECEIVE DATE	APVD

DEPARTMENT OF TRANSPORTATION
FEDERAL AVIATION ADMINISTRATION
ATO - TECHNICAL OPERATIONS WESTERN SERVICE AREA

TRACON

SECURITY SYSTEM MODERNIZATION & UPGRADE
TOC BUILDING
FIRST AND SECOND FLOOR PLANS

DENVER DENVER INTERNATIONAL AIRPORT CO

REVIEWED BY	SUBMITTED BY	APPROVED BY
	PROJECT ENGINEER	MGR: ENGR'G - SEATTLE
DESIGNED	ISSUED BY: ENGINEERING SERVICES INFRASTRUCTURE	DATE: 5/9/2011 JCN: 1000625
DRAWN		DRAWING NO: DEN-1000625-A203 REV
CHECKED		

DENVER TRACON
DENVER
COLORADO

ISSUED FOR CONSTRUCTION

cdm den-1000625-a203.dgn

DOOR SCHEDULE NOTES

1. DOOR HAD ASTRAGAL ON INTERIOR/SECURE SIDE INTEGRAL TO DOOR. DOOR REQUESTED TO HAVE ASTRAGAL ON NON-SECURE SIDE.
2. FAA REQUESTED LATCH GUARD
3. DOOR HAS EXISTING ASTRAGAL
4. DOOR HAS PEEPHOLE
5. VERIFY DOOR CONFIGURATION TO SUITE ENTRANCE AT START OF THE WORK.

DOOR SCHEDULE ABBREVIATIONS

AL	ALUMINUM
AL/GL	ALUMINUM AND GLASS
EXIST	EXISTING
EXT	EXTERIOR
HM	HOLLOW METAL
INT	INTERIOR
N/A	NOT APPLICABLE
PR	PAIR OF DOOR LEAFS
S	SINGLE DOOR LEAF
EEO	"EMERGENCY EXIT ONLY" SIGN
NAPD	"NOTICE, AUTHORIZED PERSONEL ONLY" SIGN
NRA	"NOTICE RESTRICTED AREA" SIGN
RA	"RESTRICTED AREA" SIGN

DOOR FRAME TYPES

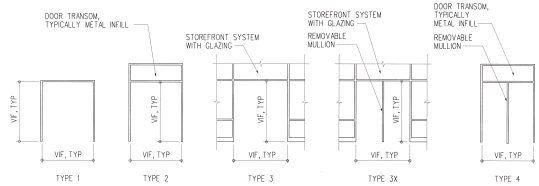

DOOR TYPES

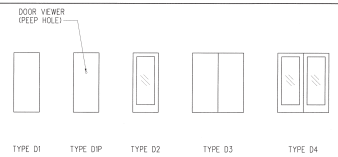

TRACON AND TOC BUILDINGS DOOR SCHEDULE

DOOR NUMBER	FAA SECURITY LEVEL TYPE	INT/ EXT DOOR	SINGLE (S)/ PAIR (PR) DOOR	DOOR SIZE VIF	PROVIDE DOOR WITH LATCH PROTECTION PLATE (LATCH GUARD)	PROVIDE DOOR WITH ASTRAGAL	DOOR MATERIAL	DOOR TYPE	DOOR FRAME MATERIAL	DOOR FRAME TYPE	EXISTING SIGNAGE AT/ON EXISTING DOOR	REMARKS
100A	3-2	EXT	P	6'-0" x 8'-0" VIF		X	AL/GL	D4	AL	3		
136A	3-2	EXT	S	3'-0" x 8'-0"	X		AL/GL	D2	AL	1		
150B	3-2	INT	P	6'-0" x 8'-0"		X	AL/GL	D4	AL	3		
151A	3-2	EXT	P	6'-0" x 8'-0"		X	AL/GL	D4	AL	3X		
152A	3-8	INT	P	6'-0" x 7'-0"		X						
156A	3-3	EXT	S	3'-0" x 7'-10"	X		HM	D1	HM	1		
157A	3-3	EXT	S	3'-0" x 8'-0"	X		HM	D1	HM	1		
158A	3-3	EXT	S	3'-0" x 7'-10"	X		HM	D1	HM	1		
158B	3-8	INT	P	6'-0" x 6'-11"		NOTE 3		D3	HM	1		
159A	3-5	EXT	S	3'-0" x 7'-11"	X		HM	D1	HM	1		
159B	3-13	EXT	-									
160A	3-3A	EXT	S	3'-0" x 7'-8"	X		HM	D1	HM	1		
160B	3-3A	EXT	S	3'-0" x 7'-8"	X		HM	D1	HM	1		
~~161A~~	~~3-4~~	~~INT~~	~~S~~									
167A	3-8	INT	S	3'-0" x 6'-11"	X			D1	HM	1		
178B	3-8	INT	S	3'-0" X 7'-0"	X			D1	HM	1		
180A	3-13	EXT	-									
180B	3-13	EXT	-									
180C	3-3	EXT	S	3'-0" x 7'-11"	X		HM	D1	HM	1		
180D	3-3	EXT	P	6'-0" x 7'-11"		X	HM	D3	HM	2		
180E	3-8	INT	P	6'-0" x 7'-0"		NOTE 2	HM	D3	HM	1		
183A	3-3	EXT	S	3'-0" x 7'-11"	X		HM	D1	HM	1		
183B	3-13	EXT	-									
183C	3-3	EXT	S	3'-0" x 7'-10"	X		HM	D1	HM	2		
184A	3-5	EXT	S	3'-0" x 8'-0"	X		HM	D1	HM	2		
184B	3-13	EXT	-									
184C	3-13	EXT	-									
184BA	3-13	EXT	-									
184BB	3-3	EXT	S	3'-0" x 7'-9"	X		HM	D1	HM	2		
185A	3-3	EXT	P	6'-0"x 7'-9"		X	HM	D3	HM	2		
186A	3-2	EXT	P	6'-0"x 7'-9"		X	HM	D3	HM	4		
243A	3-7	INT	-	3'-0" x 6'-7"		X	WD	D3	HM	1		
243B	3-7	INT	S	3'-0" x 6'-7"	X		WD	D1	HM	1		
254A	3-7	INT	S	3'-0" x 6'-11"	X		WD	D1	HM	1		
255A	3-3A	EXT	S	3'-0" x 7'-11"	X		HM	D1	HM	1		
256A	3-2	INT	S	3'-0" x 6'-11"	X		WD	D1	HM	1		
302	3-6	EXT	S	3'-0" x 7'-0"	X		HM	D1	HM	1		
303A	3-6	EXT	S	3'-0" x 6'-11"	X		HM	D1	HM	1		
303B	3-6	EXT	S	3'-0" x 6'-11"	X		HM	D1	HM	1		
303C	3-6	EXT	S	3'-0" x 4'-2"	X		HM	D1	HM	1		
GB-1A	3-3	EXT	S	3'-0" x 8'-0"	X		HM	D1	HM	1		
GB-1B	3-13	EXT	-									
GB-2A	3-2	EXT	S	3'-0" x 8'-0"	X		HM	D1	HM	1		
GB-2B	3-13	EXT	-									
T100A	3-1	EXT	P	6'-0" x 7'-0"		X	AL/GL	D4	AL	3		
T101E	3-3	EXT	S	3'-0" x 6'-10"	X		AL/GL	D2	AL			
T101G	3-2	INT	S	3'-0" x 7'-0"	X		AL/GL	D2	AL			
T103	3-9	INT	P	6'-0" x 6'-11"		NOTE 1	HM	D1	HM	1		
T104	3-9	INT	P	6'-0" x 6'-11"		X	HM	D2	HM	1		
T108	3-9	INT	S	3'-0" x 6'-11"	X		HM	D1	HM	1		
T111	3-7	INT	S	3'-0" x 7'-0"	X		WD	D1	HM	4		NOTE 5
T113	3-9	INT	P	6'-0" x 6'-7"		X	HM	D2	HM	1		
T115	3-10	INT	P	6'-0" x 7'-0"		X	WD	D2	HM	1		
T120B	3-3A	EXT	S	3'-0" x 6'-8"	X		HM	D1	HM	1		
T121B	3-2	INT	S	3'-0" x 6'-10"	X		AL/GL	D2	AL	1		
T122	3-9	INT	S	3'-0" x 7'-0"	X		WD	D1P	HM	1		NOTE 4
T129B	3-3A	EXT	S	3'-0" x 6'-7"	X		HM	D1	HM	1		
T130AA	3-6A	EXT	P	5'-6" x 6'-2"		X	HM	D2	HM	1		
T130AB	3-6A	EXT	P	5'-6" x 6'-2"		X	HM	D2	HM	1		
T130BA	3-6A	EXT	P	5'-6" x 6'-2"		X	HM	D2	HM	1		
T130BB	3-6A	EXT	P	5'-6" x 6'-2"		X	HM	D2	HM	1		
T140	3-3A	EXT	S	4'-0" x 6'-7"		X	HM	D1	HM	2		
T145	3-13	EXT	-									
T150	3-3A	EXT	S	3'-0" x 6'-7"		X	HM	D1	HM	2		
T203	3-9	INT	S	3'-0" x 6'-0"	X		HM	D1	HM	1		
T302	3-6A	EXT	P	6'-0" x 7'-0"			HM	D2	HM	1		
T301	3-6A	EXT	P	6'-0" x ?			HM	D2	HM	1		

GENERAL SHEET NOTES:

A. PATCH AND REPAIR CEILINGS AND OTHER FINISHES DAMAGED BY THE WORK,I.E. ROUTING OF CONDUITS (BUT NOT LIMITED TO), TO MATCH EXISTING ADJACENT SURFACES. CEILINGS TYPICALLY IN ADMINISTRATION AND OPERATIONS WING ARE SUSPENDED ACOUSTICAL PANEL CEILING SYSTEMS. THE MECHANICAL ROOMS TYPICALLY HAVE NO SUSPENDED CEILING AND IS EXPOSED TO STRUCTURE ABOVE. SOME SPACES SUCH AS TOILET ROOMS AND LOBBY SPACES HAVE GWB CEILINGS, AND PORTIONS OF THE LOBBY HAS A WOOD SLAT CEILING SYSTEM. VERIFY IN FIELD CEILING SYSTEMS.

B. SMOKE AND FIRESTOP CABLING, CONDUIT AND OTHER PENETRATIONS CREATED AS PART OF THIS WORK, OR SUBSEQUENT RELATED WORK, THROUGH RATED WALLS. LOCATION OF RATED PARTITIONS ARE INDICATED ON DRAWINGS. RATED PARTITIONS ARE BASED ON A CONSTRUCTION DOCUMENTS FOR THE FACILITY PROVIDED BY THE FAA .

THIS DOOR SCHEDULE IDENTIFIES THAT WORK FOR THIS PORTION OF THE CONTRACT THAT IS TO PROVIDE ASTRAGRALS AND DOOR LATCH PROTECTION PLATES ON THE IDENTIFIED DOOR (INDICATED BY 'X'). OTHER INFORMATION PROVIDED IS FOR FAA AND SSDI CONTRACT AND SHOULD BE VERIFIED IN FIELD.

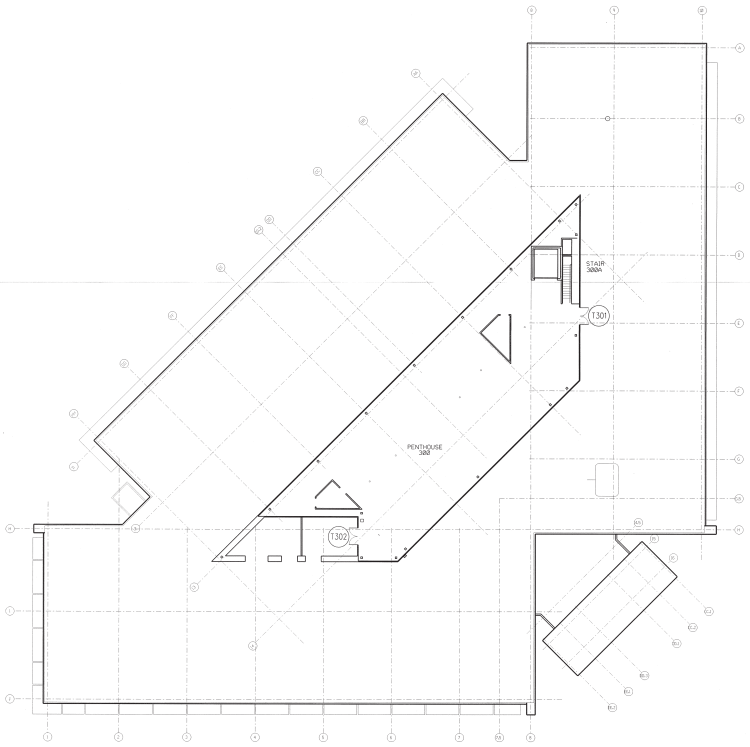

A1 ROOF PLAN - TOC
A204 SCALE: 1/8" = 1'-0"

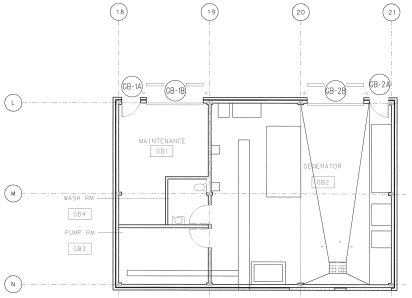

A4 GENERATOR BUILDING
A204 SCALE: 1/8" = 1'-0"

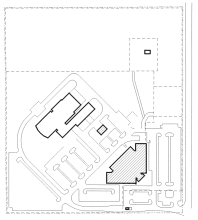

KEY PLAN

KEY NORTH

SENSITIVE SECURITY INFORMATION

WARNING: THIS RECORD CONTAINS SENSITIVE SECURITY INFORMATION THAT IS CONTROLLED UNDER 49 CFR PARTS 15 AND 1520. NO PART OF THIS RECORD MAY BE DISCLOSED TO PERSONS WITHOUT A "SECURITY AND TRADE RELATED" NEED TO KNOW, AS 49 CFR PARTS 15 AND 1520, EXCEPT WITH THE WRITTEN PERMISSION OF THE ADMINISTRATOR OF THE TRANSPORTATION SECURITY ADMINISTRATION OR THE SECRETARY OF TRANSPORTATION. UNAUTHORIZED RELEASE MAY RESULT IN CIVIL PENALTY OR OTHER ACTION. FOR U.S. GOVERNMENT AGENCIES, PUBLIC DISCLOSURE IS GOVERNED BY 5 U.S.C. 552 AND 49 CFR PARTS 15 AND 1520.

JE JACOBS

REV	APPROVED DATE	DESCRIPTION	JCN	REGLINE DATE	APVD

DEPARTMENT OF TRANSPORTATION
FEDERAL AVIATION ADMINISTRATION
ATO - TECHNICAL OPERATIONS WESTERN SERVICE AREA

TRACON

SECURITY SYSTEM MODERNIZATION & UPGRADE
TOC BUILDING - ATTIC/ROOF PLAN,
ENG/GENERATOR BLDG PLAN & DOOR SCHEDULE

DENVER — DENVER INTERNATIONAL AIRPORT — CO

REVIEWED BY: PROJECT ENGINEER
SUBMITTED BY: MGR. ENGR'G
APPROVED BY: SEATTLE
DESIGNED / DRAWN / CHECKED
ISSUED BY: ENGINEERING SERVICES INFRASTRUCTURE
DATE: 5/9/2011
JCN: 1000625
DRAWING NO: DEN-1000625-A204
SHEET

DENVER TRACON
DENVER
COLORADO

ISSUED FOR CONSTRUCTION

1/16" = 1'-0"
1/4" = 1'-0"

GENERAL SHEET NOTES

A. PROVIDE BLOCKING FOR WALL MOUNTED EQUIPMENT AND FURNITURE.

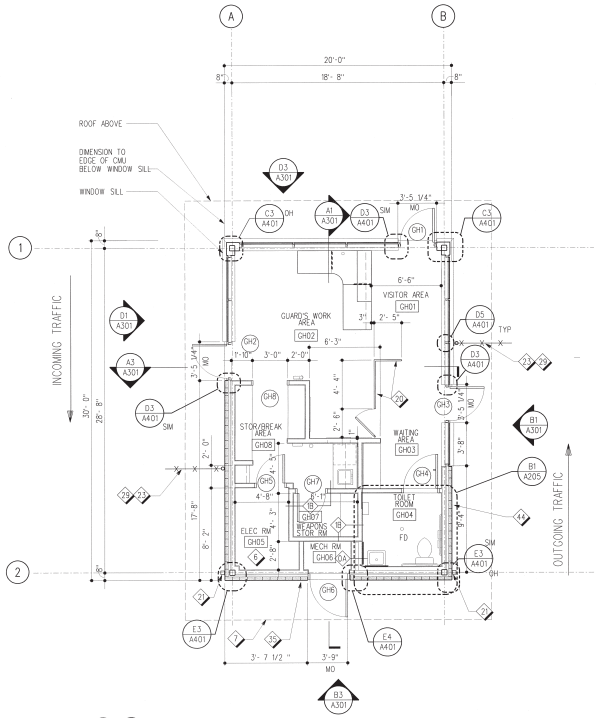

N C1 A205 FLOOR PLAN
SCALE: 1/4" = 1'-0"

NOTES:
A. INTERIOR PARTITION ARE TYPE 1B UON.
B. REFER TO FURNITURE PLAN FOR PROPOSED LOCATION OF EQUIPMENT AND ADDITIONAL INFORMATION.

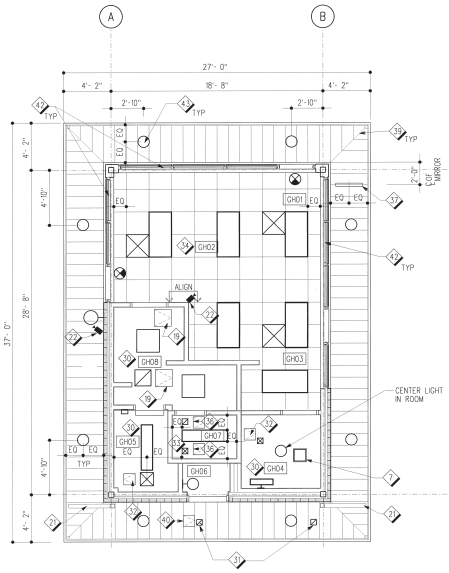

N C3 A205 REFLECTED CEILING PLAN
SCALE: 1/4" = 1'-0"

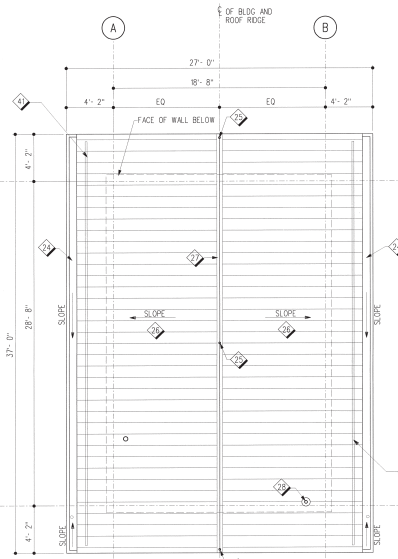

N C4 A205 ROOF PLAN
SCALE: 1/4" = 1'-0"

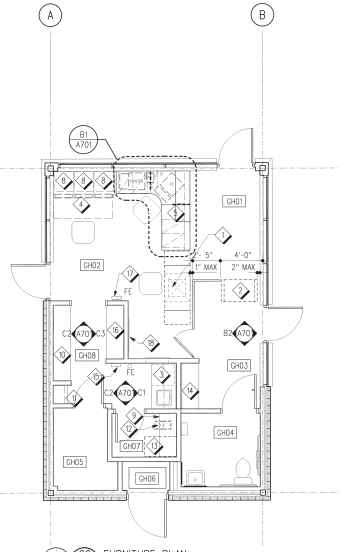

N C6 A205 FURNITURE PLAN
SCALE: 1/4" = 1'-0"

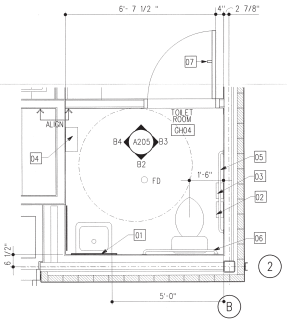

B1 A205 ENLARGED PLAN - TOILET ROOM
SCALE: 1/2" = 1'-0"

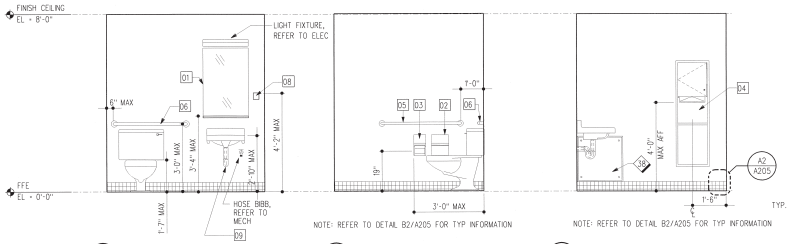

B2 A205 ELEVATION - TOILET ROOM
SCALE: 1/2" = 1'-0"

B3 A205 ELEVATION - TOILET ROOM
SCALE: 1/2" = 1'-0"

B4 A205 ELEVATION - TOILET ROOM
SCALE: 1/2" = 1'-0"

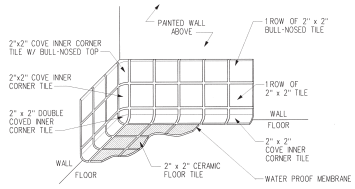

A2 A205 TILE BASE TRIM DETAIL
SCALE: NTS

SHEET NOTES:

1. X-RAY SCANNER WITH TABLES AT EACH END RELOCATE EQUIPMENT FROM TOC BUILDING LOBBY UNLESS OTHERWISE DIRECTED BY COTR.
2. METAL DETECTOR (GFCI), COORDINATE WITH COTR.
3. UNIT KITCHEN
4. SECURITY MONITOR CONSOLE PROVIDED BY OTHERS, NC
5. BUILT-IN SERVICE COUNTER
6. FOR ELECTRICAL EQUIP REFER TO ELECTRICAL
7. FOR INTERIOR OR EXTERIOR MECHANICAL EQUIPMENT, REFER TO MECHANICAL
8. CEILING HUNG MONITORS W/ SUPPORT BRACKET PROVIDED BY OTHERS, NC
9. 1'-4" DEEP FIXED STORAGE SHELVES
10. 1'-6" DEEP ADJUSTABLE GUARD'S STORAGE SHELVES
11. 1'-4" DEEP FIXED STORAGE SHELVES W/ COAT ROD
12. BULLET TRAP
13. WEAPONS STORAGE LOCKER. SECURELY ANCHOR LOCKER TO CONCRETE SLAB PER MFR RECOMMENDATIONS. COORDINATE ANCHOR TEMPLATE & HOLE LOCATIONS.
14. BAG SEARCH TABLE
15. PROVIDE BLOCKING FOR WALL MTD KEY STORAGE BOX FURNISHED AND INSTALLED BY FAA.
16. 1'-6" DEEP ADJUSTABLE MAIL STORAGE SHELVES.
17. WALL MTD PHONE AND BATTERY OPERATED CLOCK FURNISHED BY FAA. CONTRACTOR TO INSTALL EXISTING CLOCK, COORDINATE WITH COTR.
18. BULLETIN BOARD, 4'-0" x 4'-0".
19. 1'-6" x 1'-6" CEILING MTD ACCESS DOOR. PAINT TO MATCH CEILING FINISH.
20. SSTL POST-RAIL AND GATE TRAFFIC CONTROL SYSTEM. PROVIDE GATE LOCK ON GUARDS SIDE.
21. METAL DOWNSPOUTS AND BRACKETS, PAINT TO MATCH CURTAIN WALL SYSTEM. COORDINATE WITH CIVIL DRAINAGE FROM DOWNSPOUT TO PREVENT DRAINING OVER SIDEWALK.
22. SECURITY CAMERA AND SUPPORT BRACKET BY OTHERS, NC
23. PERIMETER SECURITY FENCE, REFER TO CIVIL
24. BUILT-IN GUTTER. FINISH AND COLOR TO MATCH ROOF MATERIAL.
25. AIR TERMINAL, REFER TO ELECTRICAL
26. STANDING SEAM MTL ROOF SYSTEM
27. RIDGE VENT
28. PLUMBING ROOF VENT, REFER TO MECHCHANICAL.
29. VEHICULAR BARRIER ARM, COORDINATE SWING ARM WITH ROOF OVERHANG, REFER TO CIVIL.
30. PTD GWB CEILING ASSEMBLY
31. MECHANICAL SOFFIT VENT, PAINT TO MATCH SOFFIT FINISH AND COLOR, REFER TO MECHANICAL
32. 7'-0" x 7'-0" CEILING MTD ACCESS DOOR. PAINT TO MATCH CEILING.
33. PTD 1-HR FIRE RATED GWB CEILING ASSEMBLY TYPE 1D.
34. SUSPENDED ACOUSTICAL PANEL CEILING SYSTEM
35. PIPING THRU EXTERIOR CMU VENEER, SEAL W/ SEALANT AND BACKER ROD. COORDINATE WITH MECHANICAL.
36. 1'-0" x 1'-0" 1-HR FIRE RATED CEILING MTD ACCESS DOOR, PAINT TO MATCH CEILING
37. EXTERIOR SOFFIT MOUNTED CONVEX MIRROR WITH SUPPORT BRACKET. SECURE TO STRUCTURE ABOVE, PROVIDE BLOCKING WITHIN SOFFIT AS REQUIRED. COORDINATE FINAL LOCATION WITH COTR.
38. 2'-0" x 2'-0" WALL MOUNTED ACCESS PANEL, COORDINATE LOCATION WITH MECH
39. MITERED EXTERIOR CORNER METAL SOFFIT PANEL
40. 1'-0" x 1'-0" SOFFIT MTL ACCESS DOOR. PAINT TO MATCH SOFFIT FINISH AND COLOR
41. SNOW GUARD. COLOR TO MATCH STANDING SEAM ROOF.
42. TRANSPARENT SOLAR PULL DOWN SHADE
43. LIGHT FIXTURE, REFER TO ELECTRICAL.
44. MOUNT TWO KNOX BOXES TO SIDE OF BUILDING. ONE KNOX BOX IS FOR AIRPORT FIRE DEPARTMENT, THE OTHER IS FOR THE CITY OF DENVER. COORDINATE LOCATION AND VERIFY USE WITH COTR.

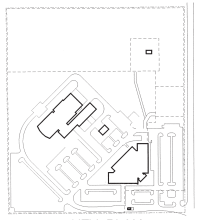

KEY NORTH

KEY PLAN

SENSITIVE SECURITY INFORMATION

WARNING: THIS RECORD CONTAINS SENSITIVE SECURITY INFORMATION THAT IS CONTROLLED UNDER 49 CFR PARTS 15 AND 1520. NO PART OF THIS RECORD MAY BE DISCLOSED TO PERSONS WITHOUT A "COMMERCIAL OR PRIVATE SECURITY RISK" OF THE DEPARTMENT OF TRANSPORTATION, EXCEPT WITH THE WRITTEN PERMISSION OF THE ADMINISTRATOR OF THE TRANSPORTATION SECURITY ADMINISTRATION OF THE DEPARTMENT OF TRANSPORTATION. UNAUTHORIZED RELEASE MAY RESULT IN CIVIL PENALTY OR OTHER ACTION. FOR U.S. GOVERNMENT AGENCIES, PUBLIC DISCLOSURE IS GOVERNED BY 5 U.S.C. 552 AND 49 CFR PARTS 15 AND 1520.

TOILET ACCESSORY SCHEDULE

NOTE:
TOILET ACCESSORIES SHALL BE INSTALLED TO COMPLY WITH ADAAG ACCESSIBILITY STANDARDS.

01	MIRROR - 2'-0" x 3'-0" W/ SSTL SHELF
02	SANITARY NAPKIN DISPOSAL - SURFACE MTD
03	TOILET TISSUE DISPENSER - SEMI RECESSED MTD
04	PAPER TOWEL DISPENSER AND WASTE BASKET - SURFACE MTD
05	GRAB BAR - 3'-6" LONG
06	GRAB BAR - 3'-0" LONG
07	COAT HOOK, MOUNT AT 4'-0" AFF.
08	SOAP DISPENSER
09	INSULATED PIPE WRAP

N
0 1' 2' 4'
1/2" = 1'-0"
0 2' 4' 8'
1/4" = 1'-0"

JE JACOBS

REV	APPROVED DATE	DESCRIPTION	JCN	REDLINE DATE	APVD

DENVER TRACON
DENVER
COLORADO

DEPARTMENT OF TRANSPORTATION
FEDERAL AVIATION ADMINISTRATION
ATO - TECHNICAL OPERATIONS WESTERN SERVICE AREA

TRACON
SECURITY SYSTEM MODERNIZATION & UPGRADE
GUARD HOUSE
PLANS AND TOILET ROOM ELEVATIONS

DENVER DENVER INTERNATIONAL AIRPORT CO

REVIEWED BY: SUBMITTED BY: APPROVED BY:
PROJECT ENGINEER MGR: ENGR'G - SEATTLE
DESIGNED: ISSUED BY: ENGINEERING SERVICES INFRASTRUCTURE DATE: 5/9/2011 JCN: 1000625
DRAWN: DRAWING NO: DEN-1000625-A205 REV:
CHECKED:

ISSUED FOR CONSTRUCTION

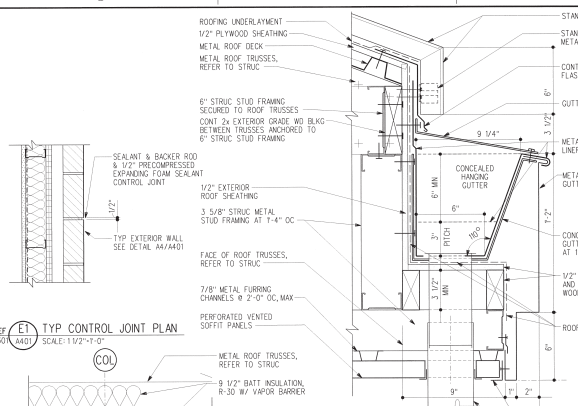

REF A301 E1 A401 TYP CONTROL JOINT PLAN
SCALE: 1 1/2"=1'-0"

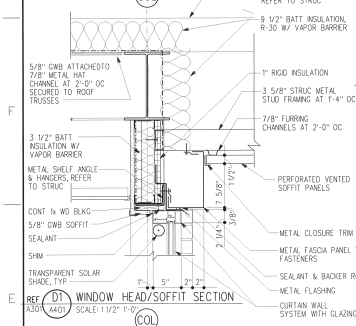

REF A301 D1 A401 WINDOW HEAD/SOFFIT SECTION
SCALE: 1 1/2"=1'-0"

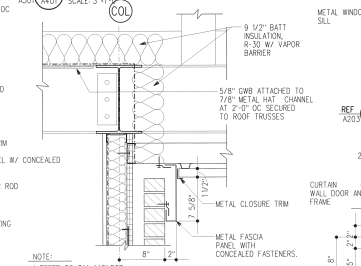

NOTE:
1. REFER TO D/V A401 FOR ADDITIONAL NOTES

REF A301 D2 A401 TYP EXTERIOR WALL SOFFIT SECTION
SCALE: 1 1/2"=1'-0"

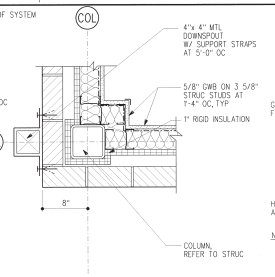

REF A203 E3 A401 CORNER PLAN DETAIL
SCALE: 1 1/2"=1'-0"

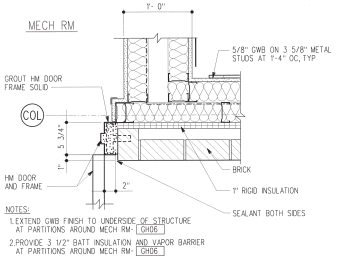

NOTES:
1. EXTEND GWB FINISH TO UNDERSIDE OF STRUCTURE AT PARTITIONS AROUND MECH RM- GH06
2. PROVIDE 3 1/2" BATT INSULATION AND VAPOR BARRIER AT PARTITIONS AROUND MECH RM- GH06

REF A203 E4 A401 DOOR JAMB DETAIL
SCALE: 1 1/2"=1'-0"

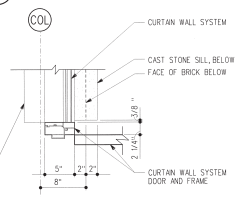

ABOVE WINDOW SILL

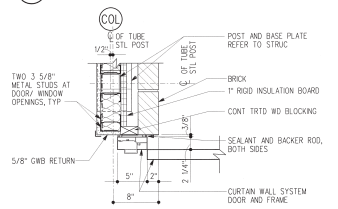

BELOW WINDOW SILL

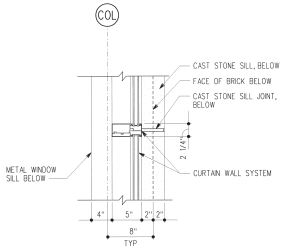

REF A203 D5 A401 VERTICAL MULLION DETAIL
SCALE: 1 1/2"=1'-0"

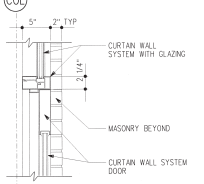

REF A301 C1 A401 DOOR HEAD SECTION
SCALE: 1 1/2"=1'-0"

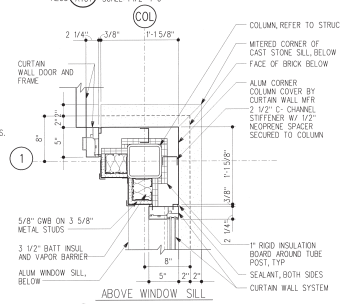

ABOVE WINDOW SILL

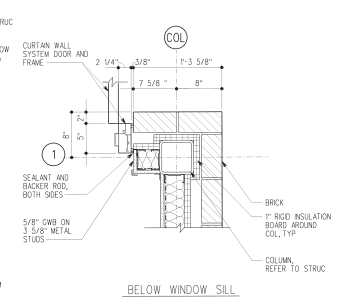

BELOW WINDOW SILL

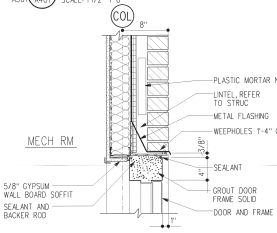

REF A301 C2 A401 DOOR HEAD SECTION
SCALE: 1 1/2"=1'-0"

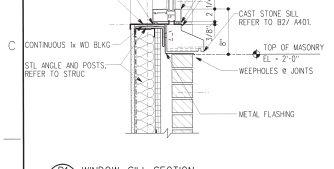

REF A301 B1 A401 WINDOW SILL SECTION
SCALE: 1 1/2"=1'-0"

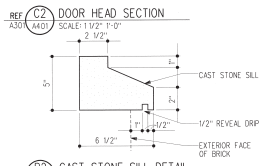

REF A401 B2 A401 CAST STONE SILL DETAIL
SCALE: 3"=1'-0"

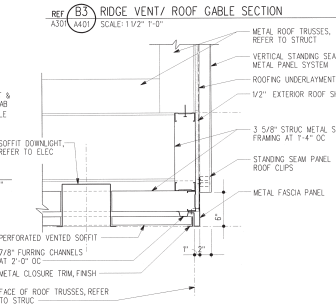

REF A301 B3 A401 RIDGE VENT/ ROOF GABLE SECTION
SCALE: 1 1/2"=1'-0"

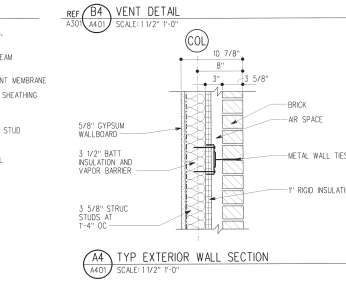

REF A301 B4 A401 VENT DETAIL
SCALE: 1 1/2"=1'-0"

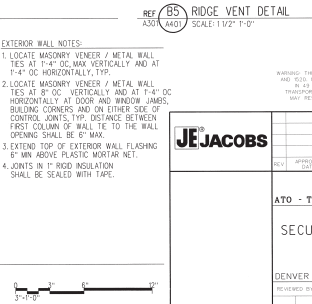

REF A301 B5 A401 RIDGE VENT DETAIL
SCALE: 1 1/2"=1'-0"

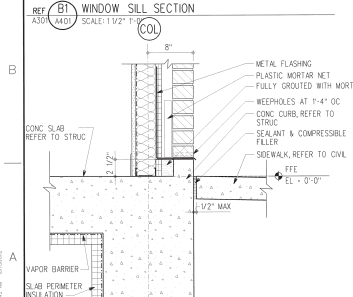

REF A301 A1 A401 TYP EXTERIOR WALL BASE SECTION
SCALE: 1 1/2"=1'-0"

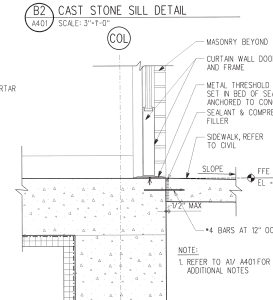

NOTE:
1. REFER TO A1/ A401 FOR ADDITIONAL NOTES

REF A301 A2 A401 DOOR SILL SECTION
SCALE: 1 1/2"=1'-0"

REF A301 A3 A401 SOFFIT/ ROOF GABLE SECTION
SCALE: 1 1/2"=1'-0"

EXTERIOR WALL NOTES:
1. LOCATE MASONRY VENEER / METAL WALL TIES AT 1'-4" OC, MAX VERTICALLY AND AT 1'-4" OC HORIZONTALLY, TYP.
2. LOCATE MASONRY VENEER / METAL WALL TIES AT 8" OC VERTICALLY AND AT 1'-4" OC HORIZONTALLY AT DOOR AND WINDOW JAMBS, BUILDING CORNERS AND ON EITHER SIDE OF CONTROL JOINTS, TYP. DISTANCE BETWEEN FIRST COLUMN OF WALL TIE TO THE WALL OPENING SHALL BE 8" MAX.
3. EXTEND TOP OF EXTERIOR WALL FLASHING 6" MIN ABOVE PLASTIC MORTAR NET.
4. JOINTS IN 1" RIGID INSULATION SHALL BE SEALED WITH TAPE.

A4 TYP EXTERIOR WALL SECTION
SCALE: 1 1/2"=1'-0"

0 3" 6" 12"
3"=1'-0"
0 6" 1' 2'
1 1/2"=1'-0"

SENSITIVE SECURITY INFORMATION

WARNING: THIS RECORD CONTAINS SENSITIVE SECURITY INFORMATION THAT IS CONTROLLED UNDER 49 CFR PARTS 15 AND 1520. NO PART OF THIS RECORD MAY BE DISCLOSED TO PERSONS WITHOUT A "NEED TO KNOW", AS DEFINED IN 49 CFR PARTS 15 AND 1520, EXCEPT WITH THE WRITTEN PERMISSION OF THE ADMINISTRATOR OF THE TRANSPORTATION SECURITY ADMINISTRATION OR THE SECRETARY OF TRANSPORTATION. UNAUTHORIZED RELEASE MAY RESULT IN CIVIL PENALTY OR OTHER ACTION. FOR U.S. GOVERNMENT AGENCIES, PUBLIC DISCLOSURE IS GOVERNED BY 5 U.S.C. 552 AND 49 CFR PARTS 15 AND 1520.

JE JACOBS

REV	APPROVED DATE	DESCRIPTION	JCN	REALIZE DATE	APV

DEPARTMENT OF TRANSPORTATION
FEDERAL AVIATION ADMINISTRATION
ATO - TECHNICAL OPERATIONS WESTERN SERVICE AREA

TRACON
SECURITY SYSTEM MODERNIZATION & UPGRADE
GUARD HOUSE
EXTERIOR DETAILS

DENVER — DENVER INTERNATIONAL AIRPORT — CO

REVIEWED BY: SUBMITTED TO: PROJECT ENGINEER
APPROVED BY: MGR. ENGRG - SEATTLE
DESIGNED — ISSUED BY: ENGINEERING SERVICES INFRASTRUCTURE
DATE: 3/8/2011 JCN: 1000625
DRAWN
CHECKED
DRAWING NO: DEN-1000625-A401
REV:

DENVER TRACON
DENVER
COLORADO

ISSUED FOR CONSTRUCTION

SHEET NOTES

1. FILE CABINET (UNDER COUNTER) WITH TWO PENCIL DRAWERS, AND ONE FILE DRAWER (15"W x 28"H x 23 1/4" D) w/KEY LOCK.
2. LATERAL FILE CABINET (UNDER COUNTER) TWO FILE DRAWERS (15"W x 28"H x23 1/4"D) w/KEYLOCK
3. 3" DIA GROMMET AT SERVICE COUNTER FOR WIRES AND CONDUITS.
4. X-RAY SCANNER BEYOND

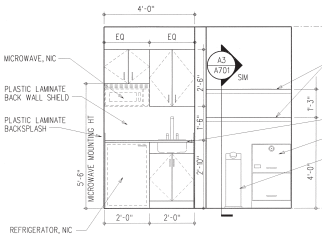

REF A203 C1 A701 UNIT KITCHEN / WEAPONS STORAGE- ELEVATION
SCALE: 1/2"=1'-0"

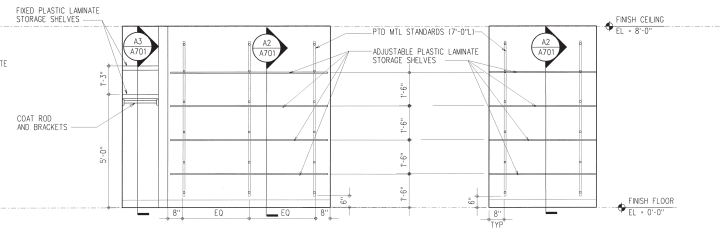

REF A203 C2 A701 STORAGE / BREAK AREA - ELEVATION
SCALE: 1/2"=1'-0"

REF A203 C3 A701 STORAGE / BREAK AREA - ELEVATION
SCALE: 1/2"=1'-0"

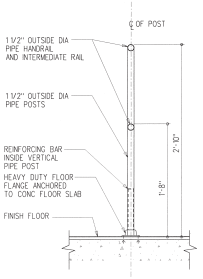

C4 A701 SECTION @ TRAFFIC CONTROL POSTS
SCALE: 1 1/2" = 1'-0"

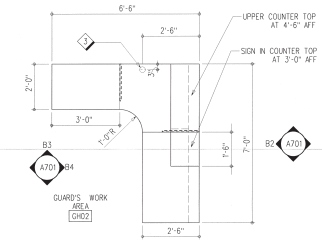

REF A203 B1 A701 BUILT-IN SERVICE COUNTER ENLARGED PLAN
SCALE: 1/2"=1'-0"

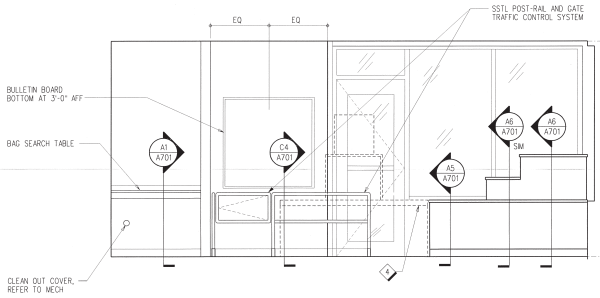

REF A203 B2 A701 SERVICE COUNTER - ELEVATION
SCALE: 1/2"=1'-0"

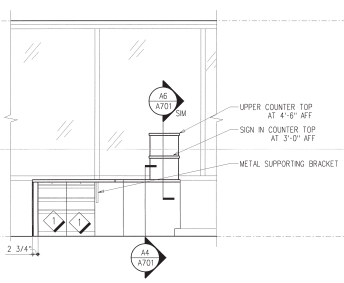

B3 A701 SERVICE COUNTER - ELEVATION
SCALE: 1/2"=1'-0"

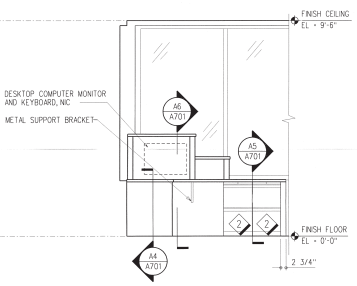

B4 A701 SERVICE COUNTER - ELEVATION
SCALE: 1/2"=1'-0"

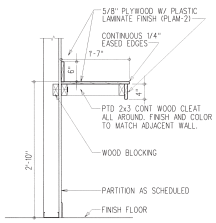

A1 A701 BAG SEARCH TABLE SECTION DETAIL
SCALE: 1" = 1'-0"

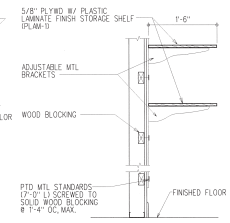

A2 A701 ADJUSTABLE SHELVES - SECTION DETAIL
SCALE: 1" = 1'-0"

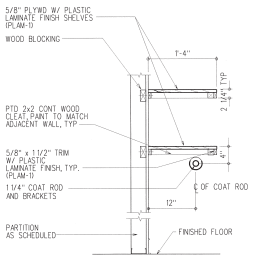

A3 A701 FIXED SHELVING - SECTION DETAIL
SCALE: 1" = 1'-0"

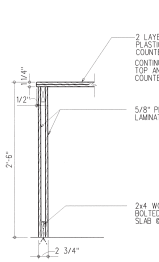

A4 A701 SERVICE COUNTER SECTION DETAIL
SCALE: 1"=1'-0"

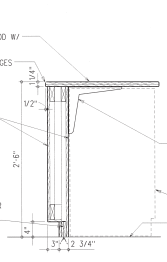

A5 A701 SERVICE COUNTER SECTION DETAIL
SCALE: 1"=1'-0"

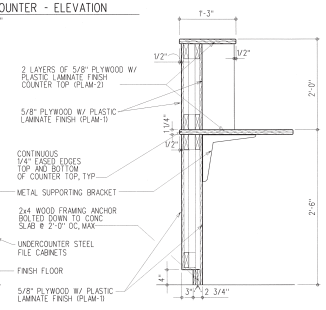

A6 A701 SERVICE COUNTER SECTION DETAIL
SCALE: 1"=1'-0"

0 1/2" 1" 2" 4"
1/2" = 1'-0"
0 1" 2"
1" = 1'-0"
0 6" 1" 2"
1 1/2" = 1'-0"

SENSITIVE SECURITY INFORMATION

WARNING: THIS RECORD CONTAINS SENSITIVE SECURITY INFORMATION THAT IS CONTROLLED UNDER 49 CFR PARTS 15 AND 1520. NO PART OF THIS RECORD MAY BE DISCLOSED TO PERSONS WITHOUT A "NEED TO KNOW", AS DEFINED IN 49 CFR PARTS 15 AND 1520, EXCEPT WITH THE WRITTEN PERMISSION OF THE ADMINISTRATOR OF THE TRANSPORTATION SECURITY ADMINISTRATION OR THE SECRETARY OF TRANSPORTATION. UNAUTHORIZED RELEASE MAY RESULT IN CIVIL PENALTY OR OTHER ACTION FOR U.S. GOVERNMENT AGENCIES. PUBLIC DISCLOSURE IS GOVERNED BY 5 U.S.C. 552 AND 49 CFR PARTS 15 AND 1520.

JE JACOBS

REV	APPROVED DATE	DESCRIPTION	JCN	REDLINE DATE	APVD

DEPARTMENT OF TRANSPORTATION
FEDERAL AVIATION ADMINISTRATION
ATO - TECHNICAL OPERATIONS WESTERN SERVICE AREA
TRACON
SECURITY SYSTEM MODERNIZATION & UPGRADE
GUARD HOUSE
INTERIOR ELEVATIONS AND DETAILS

DENVER — DENVER INTERNATIONAL ARPORT — CO.

REVIEWED BY — SUBMITTED BY — APPROVED BY
PROJECT ENGINEER — MGR: ENGR'G - SEATTLE
DESIGNED — ISSUED BY — DATE 5/9/2011 — JCN 1000625
DRAWN — ENGINEERING SERVICES INFRASTRUCTURE — DRAWING NO DEN-1000625-A701 — REV
CHECKED

DENVER TRACON
DENVER
COLORADO

ISSUED FOR CONSTRUCTION

BUILT 5/6/2011 11:28:53 AM MYSHANON

CAD Jacobs\1000625-A701.dwg

GUARD HOUSE DOOR SCHEDULE

DOOR NUMBER	DOORS TYPE	DOORS MATERIAL	NOMINAL SIZE WIDTH	NOMINAL SIZE HEIGHT	NOMINAL SIZE DEPTH	FRAME TYPE	FRAME MATERIAL	DETAILS JAMB	DETAILS HEAD	DETAILS SILL	FIRE RATING LABEL	HDW SET NO.	REMARKS
GH1	D2	AL/GL	3'-0"	7'-0"	2"	D3/A301	AL	C3&D3/A401	C1/A401	T1	-	5	COORDINATE ELEC HARDWARE WITH ELEC AND SSDICONTRACT.
GH2	D2	AL/GL	3'-0"	7'-0"	2"	D1/A301	AL	E4&D3/A401	C1/A401	T1	-	6	COORDINATE ELEC HARDWARE WITH ELEC AND SSDICONTRACT.
GH3	D2	AL/GL	3'-0"	7'-0"	2"	B1/A301	AL	D3/A401	C1/A401	T1	-	7	COORDINATE ELEC HARDWARE WITH ELEC AND SSDICONTRACT.
GH4	D1	HM	3'-0"	7'-0"	1¾"	F1	HM	J1	H1	T2	-	1	
GH5	D3	HM	2'-6"	7'-0"	1¾"	F1	HM	J1	H1	-	-	2	
GH6	D1	HM	3'-4"	7'-0"	1¾"	F2	HM	E4/A401	C2/A401	T1	-	4	
GH7	D1	HM	2'-6"	7'-0"	1¾"	F1	HM	J1	H1	-	45 MIN	3	
GH8			3'-0"	7'-0"		F1	HM	J1	H1				CASED OPENING

DOOR TYPE

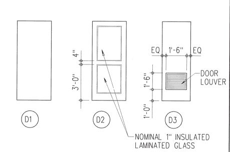

FRAME TYPE

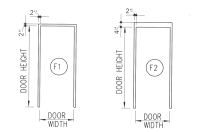

THRESHOLDS

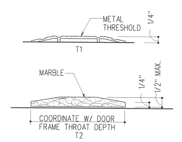

TYPICAL DOOR DETAILS

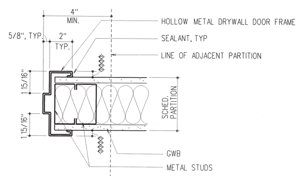

J-1 JAMB DETAIL
3" = 1'-0"

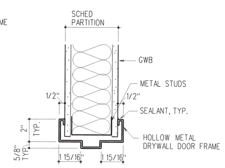

H-1 HEAD DETAIL
3" = 1'-0"

ROOM FINISH SCHEDULE

RM NO.	ROOM NAME	FLOOR	BASE	WALLS NORTH	WALLS SOUTH	WALLS EAST	WALLS WEST	CEILING FINISH	CEILING HEIGHT	REMARKS
GH01	VISITOR AREA	VCT	RB	PT-1	PT-1	PT-1	PT-1	APC	9'-6"	
GH02	GUARD'S WORK AREA	VCT	RB	PT-1	PT-1	PT-1	PT-1	APC	9'-6"	
GH03	WAITING AREA	VCT	RB	PT-1	PT-1	PT-1	PT-1	APC	9'-6"	
GH04	TOILET ROOM	CT	CT	PT-1	PT-1	PT-1	PT-1	PT-3	8'-0"	
GH05	ELECT ROOM	VCT	RB	PT-1	PT-1	PT-1	PT-1	PT-3	10'-0"	
GH06	MECH ROOM	SC	RB	PT-1	PT-1	PT-1	PT-1	EXP	-	
GH07	WEAPONS STOR ROOM	VCT	RB	PT-1	PT-1	PT-1	PT-1	PT-3	8'-0"	
GH08	STOR/BREAK AREA	VCT	RB	PT-1	PT-1	PT-1	PT-1	PT-3	8'-0"	

FINISH NOTES:

FLOOR
VCT - VINYL COMPOSITION TILE
CT - CERAMIC TILE
SC - SEALED CONCRETE

BASE
RB - RUBBER BASE
CT - CERAMIC TILE

WALL
GWB - GYPSUM WALLBOARD
PT - PAINT

CEILING
APC - ACOUSTICAL PANEL CEILING

OTHERS
EXP - EXPOSED STRUCTURE
PL - PLASTIC LAMINATE

INTERIOR MATERIAL FINISH SCHEDULE

SURFACE	CODE	MATERIAL	MANUFACTURER	MODEL NO.	COLOR	REMARKS
WALL BASE	RB	RUBBER WALL BASE	ROPPE	-	P178 PEWTER	-
FLOOR	VCT	VINYL COMPOSITION TILE	ARMSTRONG	51938	WILLOW GREEN	-
FLOOR (RESTROOM)	CT	CERAMIC TILE	AMERICAN OLEAN	EGYPTSTONES	E17/C17 EMPIRE GRAY	UNGLAZED 2x2
WALL	PT-1	PAINT	PITTSBURGH PAINTS (PPG)	PURE PERFORMANCE	521-2 PARAFFIN	EGGSHELL
MTL DOOR & FRAMES	PT-2	PAINT	PITTSBURGH PAINTS (PPG)	PITT-TECH	517-4 GRAY STONE	SEMI-GLOSS
CEILING/SOFFIT	PT-3	PAINT	PITTSBURGH PAINTS (PPG)	PREMIUM	C17-45 CEILING WHITE	FLAT
CEILING ACCESS DOOR	PT-3	PAINT	PITTSBURGH PAINTS (PPG)	PREMIUM	C17-45 CEILING WHITE	FLAT
WALL ACCESS DOOR						REFER TO SPECIFICATIONS
ACOUSTICAL PANEL CEILING	APC	-	USG	ASTRO CLIMAPLUS	WHITE	-
APC GRID AND TRIM	-	-	DONN		WHITE	COMPATABLE WITH APC
UNIT KITCHEN COUNTERTOP	PLAM-2	PLASTIC LAMINATE	WILSONART	-	4627-60 HUNTER NEBULA	MATTE FINISH
UNIT KITCHEN CABINETS	PLAM-1	PLASTIC LAMINATE	WILSONART	-	1503-60 PUTTY	MATTE FINISH
STORAGE SHELVING	PLAM-1	PLASTIC LAMINATE	WILSONART	-	1503-60 PUTTY	MATTE FINISH
SERVICE COUNTERTOP	PLAM-2	PLASTIC LAMINATE	WILSONART	-	4627-60 HUNTER NEBULA	MATTE FINISH
SERVICE COUNTER BASE	PLAM-1	PLASTIC LAMINATE	WILSONART	-	1503-60 PUTTY	MATTE FINISH
SEARCH TABLE	PLAM-2	PLASTIC LAMINATE	WILSONART	-	4627-60 HUNTER NEBULA	MATTE FINISH
MTL CABINET	-	-	-	-	-	FINISH & COLOR TO BE SELECTED BY COTR FROM MFR STANDARD SAMPLES
MTL SHELF UNIT	-	-	-	-	-	

PARTITION AND CEILING TYPES

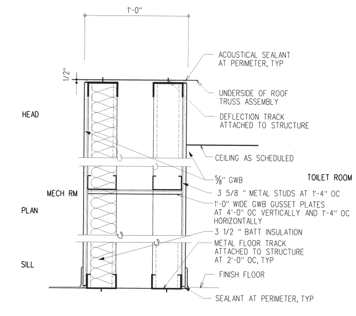

0A CHASE PARTITION		SCALE: N/A	
FIRE RATING:	N/A	DESIGN:	N/A
STC RATING:	N/A	TEST NO.:	N/A

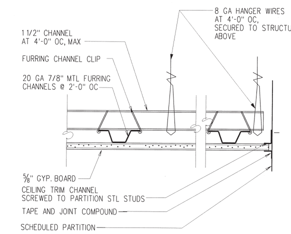

0C NOT RATED CEILING ASSEMBLY		SCALE: N/A	
FIRE RATING:	N/A	DESIGN:	N/A
STC RATING:	N/A	TEST NO.:	N/A

NOTE:
COORDINATE GWB CEILING INSTALLATION WITH LOCAL SEISMIC CODES AND REQUIREMENTS.

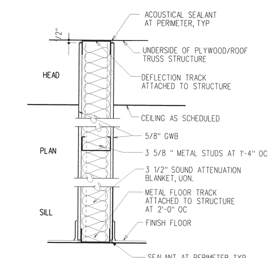

1B 4 7/8" INSULATED PARTITION		SCALE: N/A	
FIRE RATING:	1 HOUR	DESIGN:	UL U465
STC RATING:	N/A	TEST NO.:	

0B 4 7/8" INSULATED PARTITION		SCALE: N/A	
FIRE RATING:	N/A	DESIGN:	N/A
STC RATING:	N/A	TEST NO.:	N/A

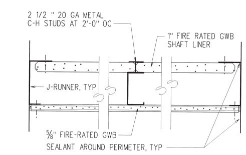

1D FIRE RATED CEILING ASSEMBLY		SCALE: N/A	
FIRE RATING:	1 HOUR	DESIGN:	CABO
STC RATING:	N/A	TEST NO.:	NER-258

EXTERIOR MATERIAL FINISH SCHEDULE

PRODUCT	MANUFACTURER	FINISH AND COLOR	REMARKS
CAST-STONE SILL			MATCH TOC BUILDING PRECAST WALLS
BRICK			BRICK TO MATCH TOC BUILDING PRECAST WALLS, APPROVAL BY COTR.
MORTAR			FINISH & COLOR TO MATCH TOC BUILDING PRECAST SEALANT JOINTS
CURTAINWALL SYSTEM	EFCO	BONE WHITE	
COLUMN COVER			MATCH GUARD HOUSE CURTAIN WALL SYSTEM BONE WHITE.
MTL DOOR & FRAMES			PAINT COLOR TO MATCH TOC BLDG EXTERIOR HM DOOR COLOR.
METAL ROOF			MATCH GUARD HOUSE CURTAIN WALL SYSTEM BONE WHITE.
ROOF MTL FASCIA			MATCH GUARD HOUSE CURTAIN WALL SYSTEM BONE WHITE.
PERFORATED SOFFIT PANELS			MANUFACTURER'S STANDARD WHITE.
DOWNSPOUTS			MATCH GUARD HOUSE CURTAIN WALL SYSTEM BONE WHITE.
RIDGE VENT			MATCH GUARD HOUSE CURTAIN WALL SYSTEM BONE WHITE.
METAL WALL FASCIA			MATCH GUARD HOUSE CURTAIN WALL SYSTEM BONE WHITE.
ACCESS DOOR	ACUDOR	-	PTD TO MATCH SOFFIT PANEL
METAL FLASHING	-	STAINLESS STEEL	
RAILINGS	BRASCON	STAINLESS STEEL #4 FINISH	
SECURITY BAR	-	PTD GALVANIZED STEEL TO MATCH EXISTING	
MESH SCREEN	McNICHOLS	PTD GALVANIZED STEEL COLOR	

NOTE:
GUARD HOUSE EXTERIOR FINISHES TO MATCH AS NOTED TOC BUILDING'S EXTERIOR FINISHES. COTR TO APPROVE COLOR AND FINISH MATCHES.

SENSITIVE SECURITY INFORMATION
WARNING: THIS RECORD CONTAINS SENSITIVE SECURITY INFORMATION THAT IS CONTROLLED UNDER 49 CFR PARTS 15 AND 1520. NO PART OF THIS RECORD MAY BE DISCLOSED TO PERSONS WITHOUT A "NEED TO KNOW", AS DEFINED IN 49 CFR PARTS 15 AND 1520, EXCEPT WITH THE WRITTEN PERMISSION OF THE ADMINISTRATOR OF THE TRANSPORTATION SECURITY ADMINISTRATION OR THE SECRETARY OF TRANSPORTATION. UNAUTHORIZED RELEASE MAY RESULT IN CIVIL PENALTY OR OTHER ACTION. FOR U.S. GOVERNMENT AGENCIES, PUBLIC DISCLOSURE IS GOVERNED BY 5 U.S.C. 552 AND 49 CFR PARTS 15 AND 1520.

0 3" 6" 12"
3"=1'-0"

JE JACOBS

REV | APPROVED DATE | DESCRIPTION | JCN | REDLINE DATE | APVD

DEPARTMENT OF TRANSPORTATION
FEDERAL AVIATION ADMINISTRATION
ATO - TECHNICAL OPERATIONS — WESTERN SERVICE AREA
TRACON
SECURITY SYSTEM MODERNIZATION & UPGRADE
GUARD HOUSE
DOOR, FINISH & PARTITION TYPE SCHEDULES
DENVER — DENVER INTERNATIONAL AIRPORT — CO
REVIEWED BY | SUBMITTED BY | APPROVED BY
PROJECT ENGINEER | MGR: ENGR'G - SEATTLE
DESIGNED | DRAWN | CHECKED | ISSUED BY ENGINEERING SERVICES INFRASTRUCTURE
DATE 5/9/2011 | JCN 1000625
DRAWING NO DEN-1000625-A801 | REV
DENVER TRACON
DENVER
COLORADO
ISSUED FOR: CONSTRUCTION