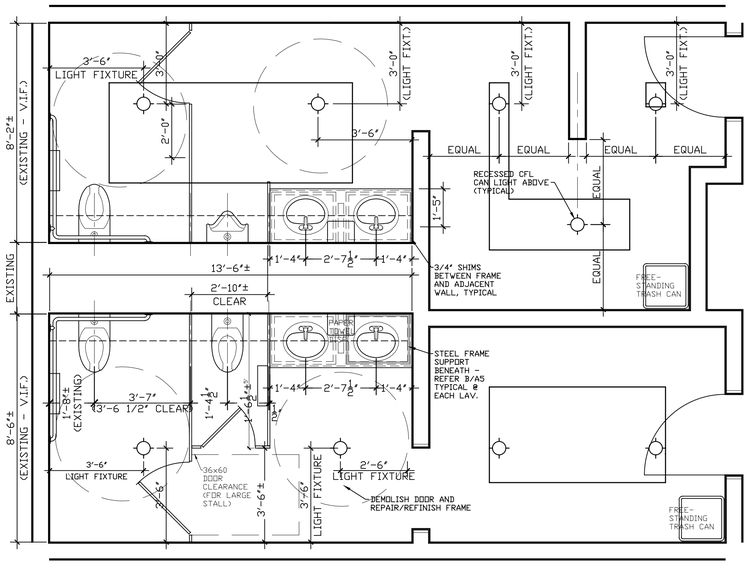


MPB BASEMENT, NORTH, SOUTH

A 2 **ROOMS B03, B06, B24 & B26**

SCALE: 3/8" = 1'-0"

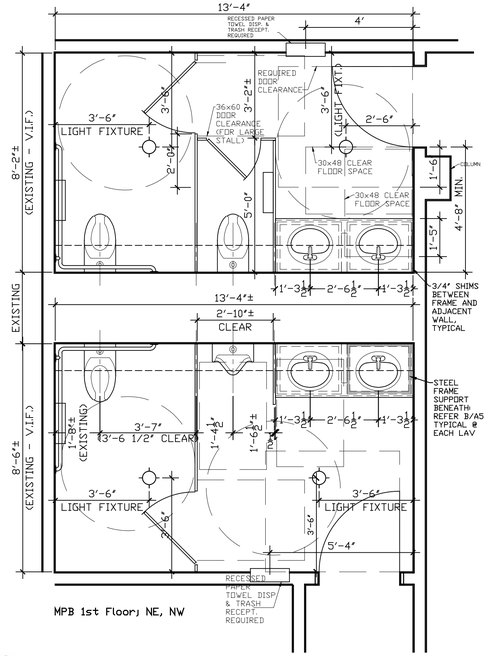


MPB 1st Floor; NE, NW

C 2 **ROOMS 104, 107, 140 & 143**

SCALE: 3/8" = 1'-0"

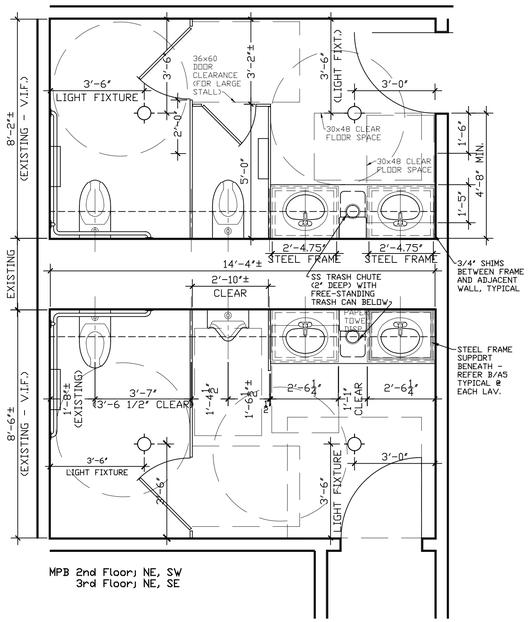


MPB 2nd Floor; NE, SW
3rd Floor; NE, SE

E 2 **ROOMS 207, 212, 241, 246, 309, 314, 328 & 333**

SCALE: 3/8" = 1'-0"

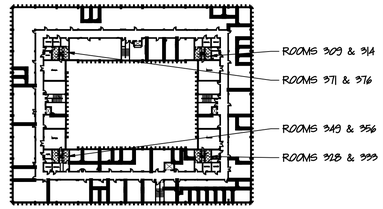


**THIRD FLOOR KEY PLAN**

SCALE: 1 : 1,000

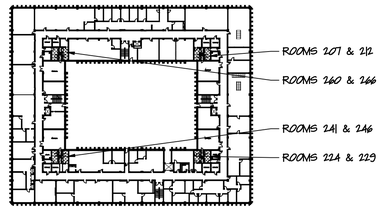


**SECOND FLOOR KEY PLAN**

SCALE: 1 : 1,000

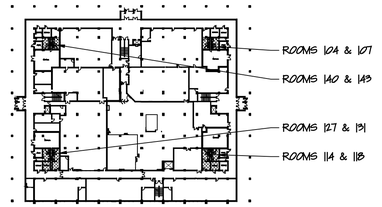


**FIRST FLOOR KEY PLAN**

SCALE: 1 : 1,000

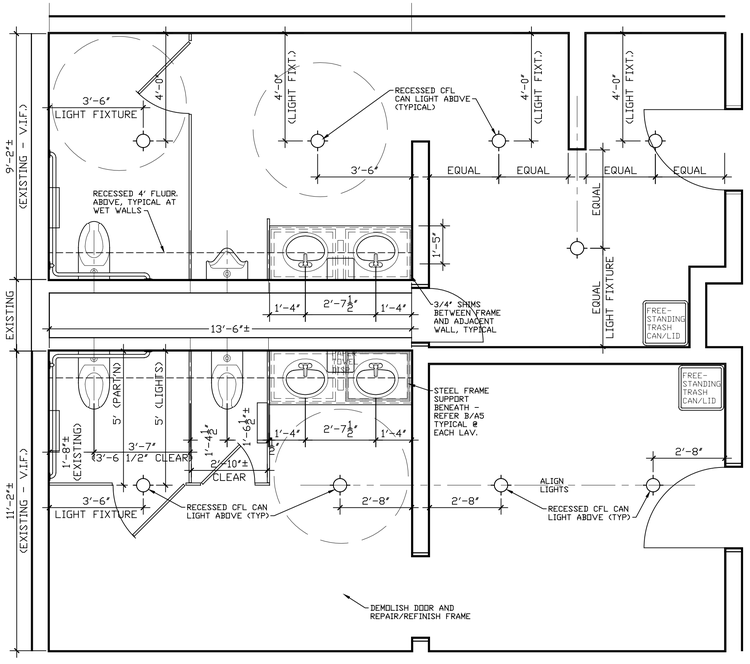


MPB BASEMENT, WEST

B 2 **ROOMS B32 & B33**

SCALE: 3/8" = 1'-0"

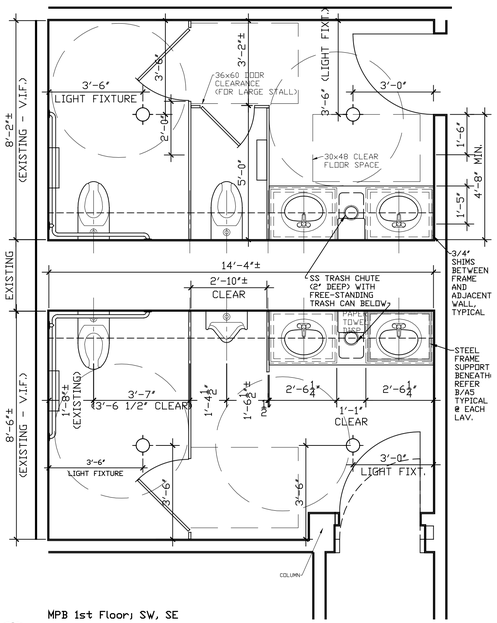


MPB 1st Floor; SW, SE

D 2 **ROOMS 114, 118, 127 & 131**

SCALE: 3/8" = 1'-0"

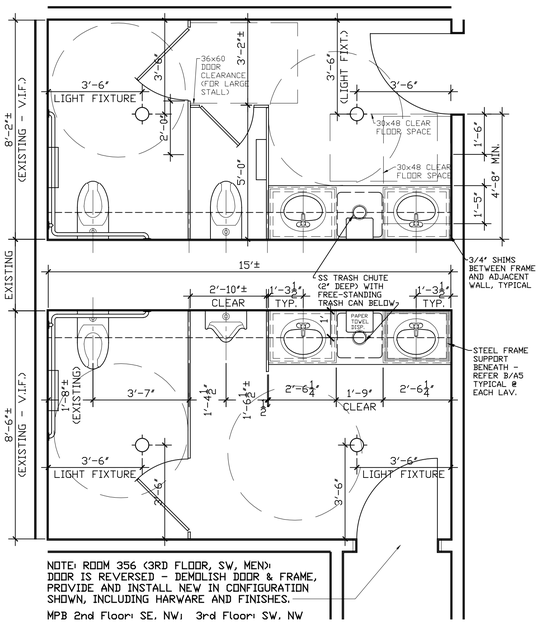


NOTE: ROOM 356 (3RD FLOOR, SW, MEN) DOOR IS REVERSED - DEMOLISH DOOR & FRAME, PROVIDE AND INSTALL NEW IN CONFIGURATION SHOWN, INCLUDING HARWARE AND FINISHES.

MPB 2nd Floor: SE, NW; 3rd Floor: SW, NW

F 2 **ROOMS 224, 229, 260, 266, 349, 356, 371 & 376**

SCALE: 3/8" = 1'-0"

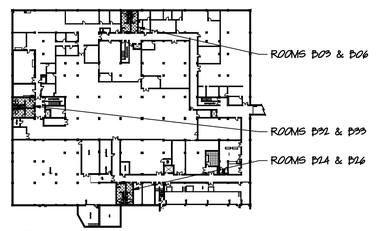


**BASEMENT KEY PLAN**

SCALE: 1 : 1,000

| REV. | DATE | DESCRIPTION | CHECK | APP'D |
|---|---|---|---|---|

DEPARTMENT OF TRANSPORTATION
FEDERAL AVIATION ADMINISTRATION
MIKE MONRONEY AERONAUTICAL CENTER – OKLAHOMA CITY, OKLAHOMA

MPB – 24
Room Numbers – Refer to Restroom Plans
Restroom Renovation
Typical Restroom Plans
Work Request Construction No: 2010019038

| PREPARED BY | | APPROVED BY | |
|---|---|---|---|
| Mike Mills | | Dwaine Rhodes | |
| DESIGNED MM | ISSUED BY OFFICE OF FACILITY MANAGEMENT AMP-400 | DATE JULY, 2011 | A2 OF 5 |
| DRAWN MM | | DRAWING NO. | |
| WORK ORDER NO.10-019038 | | AMP-400-D-10-019038 | 2 OF 7 |

Drawing name: E:\ACADUSER\10_Shandelagn\2010 Work Orders\10-019038 MPB Restroom Renovation\10-019038 MPB Restroom Renovation AP 080511.dwg Plot Time: Nov 21, 2011 - 10:04am Plotted by: mike mills

**SENSITIVE SECURITY INFORMATION WARNING:** This record contains Sensitive Security Information that is controlled under 49 CFR parts 15 and 1520. No part of this record may be disclosed to persons without a "need to know", as defined in 49 CFR parts15 and 1520, except with written permission of the Secretary of Transportation. Unauthorized release may result in civil penalty or other action. For U.S. government agencies, public disclosure is governed by 5 U.S.C. 552 and 49 CFR parts 15 and 1520.