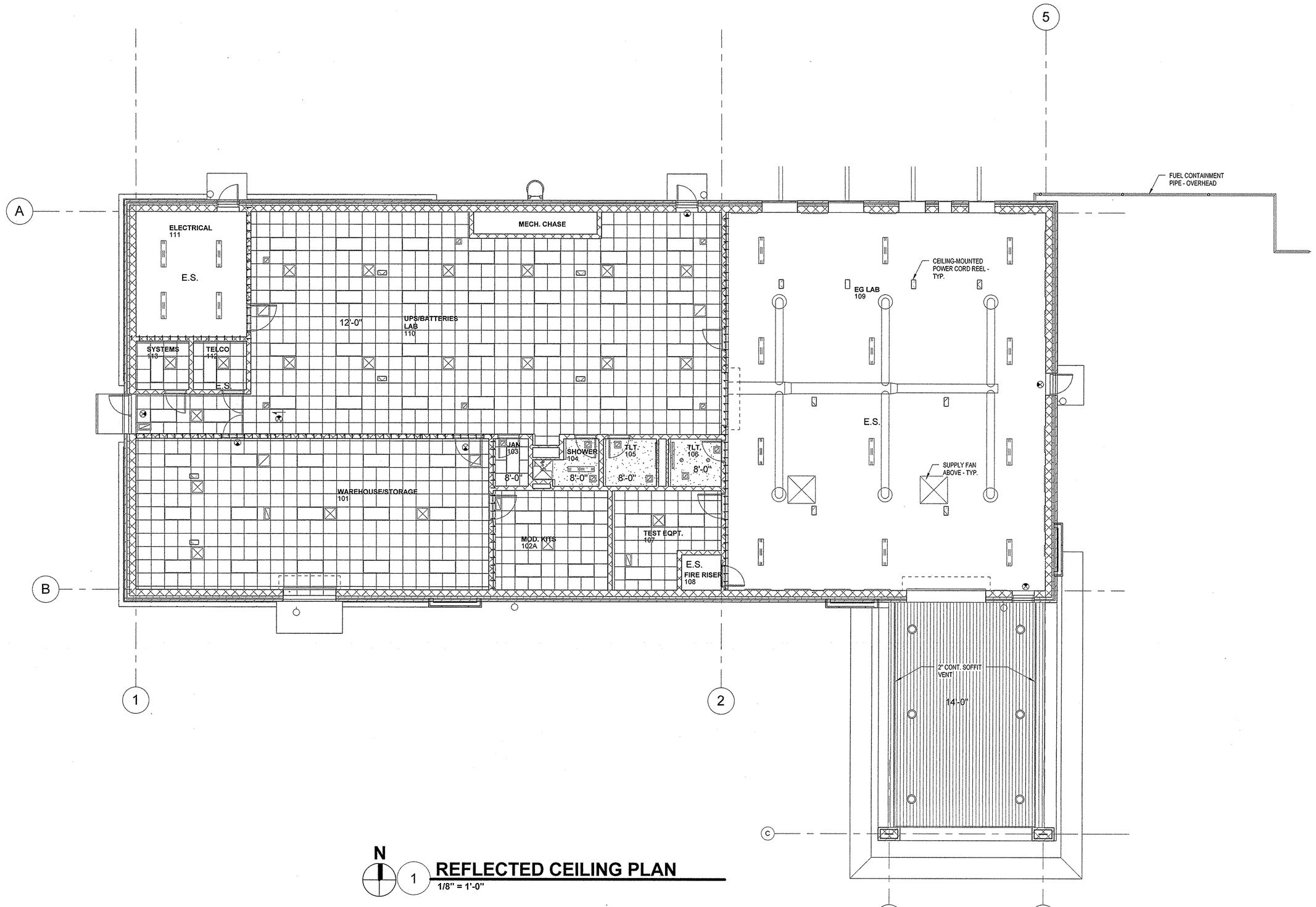

N

1 REFLECTED CEILING PLAN

1/8" = 1'-0"

REFLECTED CEILING LEGEND

- SUPPLY AIR GRILL
- RETURN AIR GRILL
- EXHAUST AIR GRILL
- ACCESS DOOR
- LIGHT STRIP
- DOWNCAN LIGHT
- LIGHTED EXIT SIGN
- CEILING-MOUNTED POWER CORD REEL
- 2 x 2 FLUORESCENT LIGHT
- 2 x 4 FLUORESCENT LIGHT
- 1 x 4 FLUORESCENT LIGHT
- WALL-MOUNTED LIGHT FIXTURE
- GYP. BOARD CEILING
- 2 x 2 LAY-IN CEILING
- 2 x 4 LAY-IN CEILING
- METAL PANEL SOFFIT
- E.S. EXPOSED STRUCTURE
- X'-X" FINISHED CEILING HEIGHT

REFLECTED CEILING NOTES

1. NOT ALL SYMBOLS SHOWN ON LEGEND MAY BE USED.
2. ALL CEILING HEIGHTS ARE 10'-0" ABOVE FINISHED FLOOR UNLESS OTHERWISE NOTED.
3. CONTRACTOR TO VERIFY THAT EMERGENCY LIGHTING REQUIREMENTS AND SYSTEMS ARE IN COMPLIANCWITH LIGHTING REGULATIONS, AND ARE IN COMPLIANCE WITH ALL REGULATORY AGENCIES AND CODES, SUCHIBC, NFPA, ECT.
4. REFER TO MECHANICAL, ELECTRICAL AND PLUMBING DRAWINGS FOR ADDITIONAL NOTES AND WORK THAT MANOT BE INDICATED ON THE DRAWINGS.
5. PROBLEMS OR DISCREPANCIES BETWEEN THE REFLECTED CEILING PLAN AND THE MECHANICAL, ELECTRICAL AND PLUMBING PLANS SHALL BE REPORTED TO THE ARCHITECT AT ONCE. ALL WORK IN SAID QUESTIONED AREA SHALL BE HALTED UNTIL THE ARCHITECT RESPONDS TO REPORT.
6. SPRINKLER HEADS TO BE LOCATED IN CENTER OF CEILING TILES. WHEN OBSTRUCTIONS PREVENT LOCATION IN CENTER OF TILE, SPRINKLER HEAD LOCATIONS TO BE COORDINATED WITH CEILING GRID, LIGHTS, REGISTERS AND OTHER CEILING DEVICES TO PROVIDE NO LESS THAN 6" CLEARANCE BETWEEN HEADS AND DEVICES. SUBMIT SPRINKLER HEAD LAYOUT FOR REVIEW AND APPROVAL. LOCATIONS ARE SUBJECT TOREARRANGEMENT
7. RUN EXPOSED CONDUIT PARALLEL AND PERPENDICULAR TO BUILDING GRIDS. EXPOSED CONDUIT TO BEROUTED NO LOWER THAN BOTTOM CHORD OF STEEL JOIST.
8. RUN EXPOSED LOW VOLTAGE WIRE IN FLUTES OF STEEL DECK WHEN PERPENDICULAR TO JOIST AND TIGTO STEEL DECK WHEN PARALLEL TO JOIST.

REES ASSOCIATES INC
ARCHITECTURE PLANNING INTERIORS
REES PLAZA AT EAST WHARF
9211 LAKE HEFNER PARKWAY, SUITE 300
OKLAHOMA CITY, OKLAHOMA 73120
P: 405.942.7337 F: 405.948.1261

Mechanical Engineer
050 Engineering Company
228 Robert S. Kerr Ave, Suite 515
Oklahoma City, OK 73102
P: 405.236.2030 F: 405.239.6101

Electrical Engineer
Horner Associates Engineers, Inc.
1306 Commerce Drive
Norman, OK 73071
P: 405.801.2528 F: 405.801.2529

Civil Engineer
Grossman & Keith Engineering
10408 Greenbriar Place
Oklahoma City, OK 73159
P: 405.691.3213 F: 405.691.3214

Structural Engineer
Zahl-Ford, Inc.
8411 S. Walker
Oklahoma City, OK 73139
P: 405.634.3393 F: 405.634.6414

STATE OF OKLAHOMA JAY W. BERKMAN OKLAHOMA CITY REGISTERED ARCHITECT

REV	DATE	DESCRIPTION	CHECK	APP'D
		FINAL TYPE B SUBMITTAL		

DEPARTMENT OF TRANSPORTATION
FEDERAL AVIATION ADMINISTRATION
MIKE MONRONEY AERONAUTICAL CENTER – OKLAHOMA CITY, OKLAHOMA

262 PSL POWER SERVICES LAB

REFLECTED CEILING PLAN

Construction Work Request No: 09-018745

PREPARED BY: Rees Associates		APPROVED BY: JON BERKMAN	
DESIGNED SAS	ISSUED BY OFFICE OF FACILITY MANAGEMENT AMP-400	DATE May 26, 2011	A-102
DRAWN COT		DRAWING NO. 09-018745	3 OF 20
WORK ORDER NO.09-018745			